

## THE EXPRESS TRIBUNE, KARACHI

TUESDAY, APRIL 22, 2025 | 5



### NOTICE INVITING TENDERS

Sindh Bank Limited, currently operating with a network of 330 online branches in 169 cities across the country, would like to invite Electronic bids (E-bids) on E-PADS (E-PAK Acquisition & Disposal System) from bidders who are on the Active list of Tax Payers of FBR/SRB (whichever is applicable) under SPPRA Rules, 2010 (Amended up to Date) for:

#### RENOVATION OF PREMIUM BANKING BRANCH & AREA OFFICE AT KHALID BIN WALEED ROAD, PECHS, KARACHI

- Tender Ref No: SNDB/COK/ADMIN/TD/1427/2025 • Tender Publish Start Date: 22/04/2025
- Bidding Procedure: Single Stage One Envelope • Tender Submission Date & Time: 07/05/2025 up to 1000 Hrs
- Requirement: As per Tender Document • Tender Opening Date & Time: 07/05/2025 at 1030 Hrs
- Bid Security: 2%

#### SUPPLY & INSTALLATION OF FURNITURE ITEMS - PREMIUM BANKING BRANCH & AREA OFFICE AT KHALID BIN WALEED ROAD, PECHS, KARACHI

- Tender Ref No: SNDB/COK/ADMIN/TD/1428/2025 • Tender Publish Start Date: 22/04/2025
- Bidding Procedure: Single Stage One Envelope • Tender Submission Date & Time: 07/05/2025 up to 1100 Hrs
- Requirement: As per Tender Document • Tender Opening Date & Time: 07/05/2025 at 1130 Hrs
- Bid Security: 5%

E-Bids should be submitted through E-PADS only. Manual Bids shall not be accepted. Interested bidders are required to register themselves on the E-PADS System at the link <https://sindh.eprocure.gov.pk/#/supplierregistration> for the submission of electronic bids.

#### ADDITIONAL INFORMATION:-

- Bidding documents can be downloaded free of cost from the Sindh Bank Ltd website ([www.sindhbank.com.pk](http://www.sindhbank.com.pk)) or the SPPRA E-PADS website <https://portalsindh.eprocure.gov.pk/#/>
- Sindh Bank Ltd reserves the right to reject any bids under the relevant provisions of SPP Rules 2010.
- In case of undesirable circumstances on the submission/opening date & time or if the Government declares a Holiday, the tender shall be opened on the next working day at the same time & venue.
- In case of any difficulty, prospective bidders may contact the E-PADS Helpline 051-111-137-237 during working days/hours.
- Bid security will be submitted in the shape of a Pay Order / Bank Guarantee in favor of Sindh Bank Ltd at the address mentioned below with the title of Tender Name & Reference Number duly mentioned on the envelope.

#### ADDRESS FOR SUBMISSION OF BID SECURITY

Head of Administration & Security, Sindh Bank Limited, Head Office, B-2 Floor, Federation House, Abdullah Shah Ghazi Road, Clifton, Karachi-75600, Pakistan Office: (92-21) 35829320/403, Fax: (92-21) 35870543  
E-mail: [tenderdept@sindhbankltd.com](mailto:tenderdept@sindhbankltd.com), Websites: [www.sindhbank.com.pk](http://www.sindhbank.com.pk) & <https://portalsindh.eprocure.gov.pk>

[www.sindhbank.com.pk](http://www.sindhbank.com.pk)

SAFETY TO CORRUPTION

FAVOR 02-21-4141562

روزنامہ ایکسپریس، کراچی۔ منگل، 22 اپریل، 2025ء

[illegible]





Date: 04-04-2018

**TENTATIVE ADDITIONAL PROCUREMENT PLAN FOR GOODS, WORKS & GENERAL SERVICES  
FOR THE YEAR 2025-26**

S #	Items / Description	Quantity	Estimated Cost (in Rs.) Million	Source of Funds	Proposed Method of Procurement	Timing of Procurement	Remarks
1	Renovation of Premium Banking Branch & Area Office at Khalid Bin Waleed Road, Karachi	1	Rs.34,883,295/-	ADP	Single Stage One Envelop	2nd Quarter	(Detailed sheet attached as Annexure "A")
2	Supply & Installation of Furniture Items at Khalid Bin Waleed Road, Karachi	1	Rs.12,380,950/-	ADP	Single Stage One Envelop	2nd Quarter	(Detailed sheet attached as Annexure "B")

Farhan A Siddiqui  
VP-II/Administration

Faraz Ahmed  
Chief Engineer/Administration

Ather Iqbal  
VP-II/Administration

**EXPENSE CONTROL AUTHORITY-II**

Name & Designation	Comments/Recommendations	Signatures
Arshad Abbas Soomro Head of Admin-Member		
Dilshad Hussain Khan CFO- Member		
Mohammad Saleem Shafiq Head of Operations- Member		
Syed Assad Ali Deputy CEO		

President / CEO

Date: 04-04-20

**TENTATIVE ADDITIONAL PROCUREMENT PLAN FOR GOODS, WORKS & GENERAL SERVICES  
FOR THE YEAR 2025-26**

S #	Items / Description	Quantity	Estimated Cost (in Rs.) Million	Source of Funds	Proposed Method of Procurement	Timing of Procurement	Remarks
1	Renovation of Premium Banking Branch & Area Office at Khalid Bin Waleed Road, Karachi	1	Rs.34,883,295/-	ADP	Single Stage One Envelop	2nd Quarter	(Detailed sheet attached as Annexure "A")
2	Supply & Installation of Furniture Items at Khalid Bin Waleed Road, Karachi	1	Rs.12,380,950/-	ADP	Single Stage One Envelop	2nd Quarter	(Detailed sheet attached as Annexure "B")

**PROCUREMENT COMMITTEE FOR GOODS, WORKS & GENERAL SERVICES**

Name & Designation	Comments/Recommendations	Signatures
Dilshad Hussain Khan CFO- Chairman		
Arshad Abbas Soomro Head of Admin-Member		
Syed Muhammad Aqeel Manager IDBL Karachi-Member		



SINDB/ADMIN/HO/2024/14

February 14, 2024

**OFFICE ORDER**

**SUBJECT: REVISED-CONSTITUTION OF PROCUREMENT COMMITTEE FOR GOODS,  
WORKS, ADMIN & HR RELATED SERVICES**

The revised constitution of Procurement Committee is as under;

- |                                 |                   |
|---------------------------------|-------------------|
| 1. Chief Financial Officer      | EVP - Chairperson |
| 2. Head of Administration       | SVP - Member      |
| 3. Chief Manager, IDBL, Karachi | AVP - Member      |

SGM – Southern & Rural Sindh Regions has been coopted to represent business related analysis and decisions.

Functions and responsibilities of the Committee will be as per SPPRA Rule No.8.

IN MEMO

S

  
14/2/24  
President & CEO



**Distribution:**

Members-Procurement Committee

POW

POWER TO THE PEOPLE

بالقوة للناس

SNDB/ADMIN/HO/26/08/2021
   
 August 26, 2021

**OFFICE ORDER**

**SUBJECT: REVISED CONSTITUTION OF COMPLAINT REDRESSAL COMMITTEE**

It is notified for information of all concerned that with immediate effect the following **COMPLAINT REDRESSAL COMMITTEE** has been reconstituted as per SPPRA Rule 31.

- |   |                   |
|---|-------------------|
| 1. Group Business Head – (SEVP)   | (Member/Convener) |
| 2. A Representative of the Accountant General Sindh not below rank of BS-18 | (Member)          |
| 3. An Independent Professional from the relevant Field                      | (Member)          |
| 4. Head of Legal Division – (VP-I)  | (Co-opted Member) |
| 5. Incharge Procurement – (AVP-I)   | (Co-opted Member) |

**Terms of Reference (TOR)**

**SPPRA Rule 31 (4).** The complaint redressal committee upon receiving a complaint from an aggrieved bidder may, if satisfied;

- Prohibit the procurement committee from acting or deciding in a manner, inconsistent with these rules and regulations;
- Annul in whole or in part, any unauthorized act or decision of the procurement committee; and
- Recommend to the Head of Department that the case be declared a mis-procurement if material violation of Act, Rules, Regulations, orders, instructions or any other law relating to public procurement, has been established; and;
- Reverse any decision of the procurement committee or substitute its own decision for such a decision;

Provided that the complaint redressal committee shall not make any decision to award the contract.

This supersedes previous Office Order #SNDB/ADMIN/HO/19/12/2018 dated 19-12-2018.

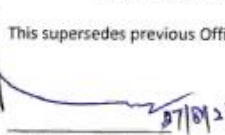
  
 President & CEO
   
 (Equivalent BS-22)

**Distribution:**

Members- Complaint Redressal Committee

IN MEMO
   

  
 POW

**SNDB/HO/ADMIN/TD/1427/2025**

**Copy No: \_\_\_\_\_**

# **Sindh Bank Limited**

## **BIDDING DOCUMENT**

### **RENOVATION OF PREMIUM BANKING BRANCH & AREA OFFICE AT KHALID BIN WALEED ROAD, PECHS KARACHI**

Sindh Bank Ltd. Head Office, B-2 Floor, Federation House, Abdullah Shah Ghazi Road, Clifton, Karachi-75600, Pakistan  
Office: (92-21) 35829320/403, Fax: (92-21) 35870543  
Email: [tenderdept@sindhbankltd.com](mailto:tenderdept@sindhbankltd.com)  
<https://www.sindhbank.com.pk/>  
<https://sindh.eprocure.gov.pk/>

## TABLE OF CONTENT

<b>1. SECTION-I: INVITATION TO BIDS .....</b>	<b>9</b>
<b>2. SECTION-II: INSTRUCTIONS TO BIDDERS (ITB) .....</b>	<b>10</b>
<b>3. SECTION –III TECHNICAL SPECIFICATIONS/SCOPE OF WORK .....</b>	<b>10</b>
<b>4. SECTION-IV: BID DATA SHEET .....</b>	<b>51</b>
<b>5. GENERAL CONDITIONS OF CONTRACT .....</b>	<b>55</b>
5.1 DEFINITIONS .....	55
5.2 LAW GOVERNING CONTRACT .....	55
5.3 NOTICE .....	55
5.4 AUTHORIZED REPRESENTATIVE .....	56
5.5 TAXES AND DUTIES .....	56
5.6 EFFECTIVENESS OF CONTRACT .....	56
5.7 EXPIRATION OF CONTRACT .....	56
5.8 MODIFICATIONS OR VARIATIONS .....	56
5.9 FORCE MAJEURE .....	56
5.10 NO BREACH OF CONTRACT .....	56
5.11 EXTENSION OF TIME .....	57
5.12 TERMINATION .....	57
5.13 GOOD FAITH .....	58
5.14 SETTLEMENT OF DISPUTES .....	58
<b>6. SPECIAL CONDITIONS OF CONTRACT .....</b>	<b>60</b>
6.1 PERFORMANCE SECURITY .....	60
6.2 PAYMENT .....	60
6.3 PRICE .....	60
6.4 INTEGRITY PACT .....	61
6.5 DISCUSSIONS PRIOR TO EVALUATION .....	61
<b>7. SECTION-V: SAMPLE FORMS .....</b>	<b>62</b>
7.1 BID FORM .....	63
7.2 BIDDER PROFILE FORM .....	64
7.3 GENERAL INFORMATION FORM .....	65
7.4 UNDERTAKING/AFFIDAVIT .....	66
7.5 FINANCIAL BID FORM/PRICE SCHEDULE .....	67
7.6 BID SECURITY FORM .....	98
7.7 ACCEPTANCE LETTER .....	99
7.8 SERVICE AGREEMENT .....	100
7.9 PERFORMANCE SECURITY FORM .....	105
7.10 INTEGRITY PACT .....	106
7.11 VISIT REPORT .....	107
<b>8. SECTION VI- CHECK LIST .....</b>	<b>109</b>



## 1. SECTION-I: INVITATION TO BIDS

### **RENOVATION OF PREMIUM BANKING BRANCH & AREA OFFICE AT KHALID BIN WALEED ROAD, KARACHI -**

1. E-Bids for the captioned procurement are invited from Bidders i.e., firms/companies/sole proprietor/ general order Service Providers/etc. engaged in RENOVATION OF PREMIUM BANKING BRANCH & AREA OFFICE AT KHALID BIN WALEED ROAD, KARACHI, registered with relevant Registration Authorities and Tax Departments/ Authorities (Income Tax, Sales Tax & Sindh Sales Tax etc.). The bidders should submit E-bids, as contracts will be awarded. The E-bids shall be received as per single stage One envelope procedures.
2. All E-bids must be accompanied by a Bid Security of the estimated price, as mentioned in the Table above, in the name of "Sindh Bank Ltd", and in the form of CDR/Bank Guarantee / Demand Draft / Pay Order.
3. **Late E-bids shall be rejected.**
4. The complete E-bids must be submitted online on e-Procurement System (EPADS) website i.e. <https://sindh.eprocure.gov.pk> as per the following schedule:

<b>E-bid Submission Date &amp; Time</b>	07-05-2025 @ 10:00 AM
<b>E-bid Opening Date &amp; Time</b>	07-05-2025 @ 10:30 AM
<b>Place</b>	Sindh Bank Ltd. Head Office. Federation House. Abdullah Shah Ghazi Road. Clifton.

5. Original Bid Security Instrument of 2% of the total amount must be submitted in an envelope clearly marked with the Bidding Document Number and Title, at the time of Bid Opening at: Sindh Bank Ltd. Head Office. Federation House. Abdullah Shah Ghazi Road. Clifton. Bidders are advised to ensure uploading the Bid on E-PADS Portal, well before the submission deadline, and not wait for the last date and time to upload the bid. Bid submission on E-PADS Portal shall entirely be the responsibility of the bidder. Sindh Bank Ltd shall not be held responsible for any issues thereof. For any assistance regarding E-PADS Portal, system phone number are provided hereunder:

**EPADS Helpline 051-111-137-237 during working days/hours.**

#### **6. ADDRESS FOR SUBMISSION OF BID SECURITY**

Head of Administration Division. Sindh Bank Limited, Head Office, B-2 Floor, Federation House, Abdullah Shah Ghazi Road, Clifton, Karachi-75600, Pakistan Office: (92-21) 35829320/403, Fax: (92-21) 35870543

7. Bidding Documents are immediately available after date of publication. Sindh Bank Ltd, will not be responsible for any cost or expense incurred by Bidders in connection with the preparation or delivery of E-bids. In case of official holiday on the day of submission, next day will be treated as closing date. The Bidding document carrying all details can also be downloaded from Sindh Bank Ltd website <https://www.sindhbank.com.pk/> & SPPRA website & <https://portalsindh.eprocure.gov.pk>

## 2. SECTION-II: INSTRUCTIONS TO BIDDERS (ITB)

**Note: - All the procurement procedures shall be conducted in accordance with Sindh Procurement Authority Act-2010 and Sindh Procurement Rules- (Amended up to date). In case of any conflict between the provision of this document and SPPRA Act-2010/ SPPRA Rules (Amended up to date), the later shall prevail.**

2.1. Introduction		
2.1.1 Scope of Bid	i	The Procuring Agency (PA) hereby refer as Sindh Bank Ltd, as indicated in the Bid Data Sheet (BDS) invites Bids for the provision of Goods as specified in the Section-IV Bid Data Sheet (BDS) and Section III - Technical Specifications & Section VII- Schedule of Requirements. The successful Bidders will be expected to deliver, install/ commissioning) the works within the specified period and timeline(s) as stated in the BDS.
2.1.2 Source of Funds	i	The Procuring Agency named in the Bid Data Sheet has got the requisite funds. The Procuring Agency intends to apply the provided funds/ a portion of this budget to make eligible payments under the contract for which the Invitation to bids has been issued.
2.1.3 Eligible Bidders	i	Bidding is open to all firms and persons meeting the following requirements: <ul style="list-style-type: none"> <li>a. duly licensed by the Pakistan Engineering Council (PEC) in the appropriate category for value of works.</li> <li>b. Provided that the works costing Rs. 2.5 million or less shall not require any registration with PEC.</li> <li>c. duly pre-qualified with the Procuring Agency. (Where required).</li> <li>d. In the event that prequalification of potential bidders has been undertaken, only bids from prequalified bidders will be considered for award of Contract.</li> <li>e. if prequalification has not undertaken, the procuring agency may ask information and documents not limited to following: - <ul style="list-style-type: none"> <li>i. company profile;</li> <li>ii. works of similar nature and size for each performed in last 3/5 years;</li> <li>iii. construction equipment;</li> <li>iv. qualification and experience of technical personnel and key site management;</li> </ul> </li> <li>f. and registered on eProcurement System (EPADS), except as provided hereinafter. [SPPRA Rule 29]</li> </ul>
	ii	Bidders shall not be under a declaration of blacklisting by the Procuring Agency. <b><u>Form 8.5</u></b>
	iii	All the bidders duly incorporated and based in Pakistan governed by Rules, laws and statutes of Government of Pakistan and Government of Sindh shall be eligible. [SPPRA Rule 29]
	iv	A Bidder shall not have a conflict of interest. All Bidders found to have a conflict of interest shall be disqualified. A Bidder may be considered to have a conflict of interest with one or more parties in this Bidding process, if they: <ul style="list-style-type: none"> <li>a. are associated or have been associated in the past, directly or indirectly with a firm or any of its affiliates which have been engaged by the Procuring Agency to provide consulting services for the preparation of the design, specifications and other documents to be used for the procurement of the services to be</li> </ul>

	v	<p>purchased under this Invitation for Bids.</p> <ul style="list-style-type: none"> <li>b. have controlling shareholders in common; or</li> <li>c. receive or have received any direct or indirect subsidy from any of them; or</li> <li>d. have the same legal representative for purposes of this Bid; or</li> <li>e. have a relationship with each other, directly or through common third parties, that puts them in a position to have access to information about or influence on the Bid of another Bidder, or influence the decisions of the Procuring Agency regarding this Bidding process; or</li> <li>f. submit more than one Bid in this Bidding process,</li> </ul>
	vi	<p>Bidder may be ineligible if – a)</p> <ul style="list-style-type: none"> <li>a. The Bidder is declared bankrupt or, in the case of company or firm, insolvent;</li> <li>b. Payments in favour of the Bidder is suspended in accordance with the judgment of a court of law other than a judgment declaring bankruptcy and resulting, in accordance with the national laws, in the total or partial loss of the right to administer and dispose of its property;</li> <li>c. Legal proceedings are established against such Bidder involving an order suspending payments and which may result, in accordance with the national laws, in a declaration of bankruptcy or in any other situation entailing the total or partial loss of the right to administer and dispose of the property;</li> <li>d. The Bidder is convicted, by a final judgment, of any offence involving professional conduct;</li> <li>e. The Bidder is debarred and blacklisted due to involvement in corrupt and fraudulent practices in accordance with the provision of section 38 of SPPRA Act, 2010</li> <li>f. The Bidder is debarred and blacklisted in general (i.e., to the extent of all public procurement) due to consistent performance failure in accordance of SPPRA Act, 2010</li> </ul>
	vii	<p>Bidders shall provide to the Procuring Agency evidence of their eligibility, proof of compliance with the necessary legal requirements to carry out the contract effectively.</p>
2.1.5. Cost of Bidding	i)	<p>The Bidder shall bear all costs associated with the preparation and submission of its E-bid, and the Procuring Agency named in the Bid Data Sheet, hereinafter referred to as “the Procuring Agency,” will in no case be responsible or liable for those costs, regardless of the conduct or outcome of the Bidding process</p>

2.2. The Bidding Documents	i	<p>a. The works required, Bidding procedures, and contract terms Bidding Documents are prescribed in the Bidding documents. The Bidding documents, inter alia, include:</p> <ul style="list-style-type: none"> <li>i. Invitation to Bids</li> <li>ii. Instructions to Bidders (ITB)</li> <li>iii. Bid Data Sheet</li> <li>iv. General Conditions of Contract (GCC)</li> <li>v. Special Conditions of Contract (SCC)</li> <li>vi. Specifications Special Provision</li> <li>vii. Specifications Technical Provision</li> <li>viii. Schedule of Requirements</li> <li>ix. Bill of Quantities</li> <li>x. Bid Form</li> <li>xi. Bidder Profile Form</li> <li>xii. General Information Form</li> <li>xiii. Affidavit</li> <li>xiv. Bid Security Form</li> <li>xv. Technical Bid Form</li> <li>xvi. Contract Form</li> <li>xvii. Financial Bid Form / Price Schedule</li> <li>xviii. Performance Guarantee Form</li> <li>xix. Check List</li> <li>xx. Drawings</li> </ul>
	ii	<p>The Bidder is required to examine all instructions, forms, terms, and specifications in the Bidding documents. Failure to furnish all information as required by the Bidding documents or to submit a Bid not responsive to the Bidding documents in every respect will be at the Bidder's risk and may result in the rejection of its Bid.</p>
	iii	<p>The Procuring Agency is not responsible for the completeness of the Bidding Documents and their addenda, if they were not obtained directly from the Procuring Agency or from its website of SPPRA. Re-confirming from the Procuring Agency that all pages/ contents have been properly and clearly received is the prime responsibility of the Bidder</p>
2.2.2. Clarification of Bidding Documents	i	<p>An interested bidder, who has obtained bidding documents, may request for clarification of contents of the bidding document in writing, and SNDB shall respond to such queries in writing within three calendar days, provided they are received at least five (5) calendar days prior to the date of opening of bid. [SPPRA Rule 23 (1)]</p> <p>It should be noted that any clarification to any query by a bidder shall also be communicated to all parties, who have obtained bidding documents. The Procuring Agency's response (including an explanation of the query but without identifying) will be uploaded on the e-Procurement System (EPADS) for clarity of bidders.</p>
	ii	<p>A prospective Bidder requiring any clarification of the Bidding Documents may notify the Procuring Agency through eProcurement System (EPADS).</p>
	iii	<p>The Procuring Agency will within three (03) working days after receiving the request for clarification, respond in writing or in electronic form to any request for clarification provided that such request is received not later than seven (07) days prior to the deadline for the submission of Bids. As prescribed in ITB 2.2.2 (i), above.</p>
	iv	<p>Copies of the Procuring Agency's response will be uploaded on e-Procurement System (EPADS), including a description of the inquiry, but without identifying its source</p>
	v	<p>Should the Procuring Agency deem it necessary to amend the Bidding Documents as a result of a clarification, it shall do so following the procedure under ITB 2.2.3</p>
	vi	<p>If indicated in the BDS, the Bidder's designated representative is invited at the Bidder's cost to attend a pre-Bid meeting at the place, date and time mentioned in the BDS. During this pre-Bid meeting, prospective Bidders may request clarification of the schedule of requirement, the Evaluation Criteria or any other aspects of the Bidding Documents.</p>



	vii	At any time prior to the deadline for submission of Bids, but not later than three (3) days before the closing date of the submission of Bid, the Procuring Agency, for any reason, whether at its own initiative or in response to a clarification requested by a prospective Bidder, may modify the Bidding documents by amendment. Any such change/amendment in the Bidding documents shall be provided in a timely manner, through eProcurement System (EPADS), not later than three (3) days, and on equal opportunity basis as per Rule-25.
	viii	Before the deadline for submission of Bids, the Procuring Agency for any reason, whether at its own initiative or in response to a clarification requested by a prospective Bidder or pre-Bid meeting may modify the Bidding Documents by issuing addenda.
	ix	Any addendum issued including the notice of any extension of the deadline shall be part of the Bidding Documents and shall be communicated in writing or in any identified electronic form, e.g., email that secures record of the content of subject communication.
	x	In order to allow prospective Bidders reasonable time in which to take an addendum into account in preparing their Bids, the Procuring Agency, at its discretion, may extend the deadline for the submission of Bids, as per Rule 22 of SPPRA, in the manner similar to the original advertisements, so as to avoid any inconvenience and to doubly ensure level playing field for all prospective bidders.
2.3. Preparation of Bids		
2.3.1. Language of Bid	i	The bid prepared by the bidders as well as all correspondence and documents exchanged by the bidder and SNDB must be written in English. SPPRA Rule 6.
2.3.2. Bid Form	i	The Bidder shall complete the Bid Form and the appropriate Price Schedule (Financial Bid) furnished in the Bidding documents, indicating the goods/service to be supplied, a brief description of the goods/service, their country of origin, quantity, and prices.
	ii	Prices indicated on the Price Schedule.
	iii	Prices quoted by the Bidder shall be fixed during the Bidder's performance of the contract and not subject to variation on any account, unless otherwise specified in the Bid Data Sheet. A E-bid submitted with an adjustable price quotation will be treated as non-responsive and may be rejected
2.3.3. Bid Prices	i	The Bidder shall indicate on form 8.6 the unit prices (where applicable) and total Bid price of the goods it proposes to supply under the contract.
	ii	Prices indicated on the Price Schedule shall be lot wise.
	iii	The Bidder's separation of price components in accordance with ITB Clause 2.3.3(ii) above will be solely for the purpose of facilitating the comparison of Bids by the Procuring Agency and will not in any way limit the Procuring Agency's right to contract on any of the terms offered.
	iv	Prices quoted by the Bidder shall be fixed during the Bidder's performance of the contract and not subject to variation on any account, unless otherwise specified in the Bid Data Sheet. A E-bid submitted with an adjustable price quotation will be treated as nonresponsive and may be rejected.
2.3.4. Bid Currencies	I	Prices shall be quoted in Pak Rupees. For the purpose of comparison of bids quoted in different currencies, price shall be converted in PAK RUPEE (PKR). The rate of exchange shall be the selling rate prevailing seven working days before the date of opening of the bids. [SPPRA Rule 42 (2)]
2.3.5. Documents	i	Pursuant to ITB Clause 2.1.3, the Bidder shall furnish, as part of its E-bid, documents establishing the Bidder's eligibility to Bid and its qualifications to perform the contract

Establishing Bidder's Eligibility and Qualification		if its E-bid is accepted.
	ii	The documentary evidence of the Bidder's eligibility to Bid shall establish to the Procuring Agency's satisfaction that the Bidder, at the time of submission of its E-bid, is eligible as defined under ITB Clause 2.1.3
	iii	All bids shall be evaluated in accordance with the eligibility criteria. [SPPRA Rule 42 (1)] SNDB will evaluate the bids, which have been determined to be substantially responsive and reject any proposal which does not confirm to the specified requirements.
2.3.6 Documents Establishing Bidder's Eligibility and Qualification	i	Where a sample(s) is required by a procuring agency, the sample shall be: (a) submitted as part of the E-bid, in the quantities, dimensions and other details requested in the BDS; (b) carriage paid; (c) received on, or before, the closing time and date for the submission of E-bids; and (d) Evaluated to determine compliance with all characteristics listed in the BDS. {However, the procuring agency may also opt to ask for samples after submission of technical bids (where required)}
	ii	The Procuring Agency may retain the sample(s) of the successful Bidder till the successful delivery of the goods. A Procuring Agency may reject the E-bid if the sample(s)- (a) do(es) not conform to all characteristics prescribed in the bidding documents; and is/are not submitted within the specified time clearly mentioned in the Bid Data Sheet
	iii	Where it is not possible to avoid using a propriety article as a sample, a Bidder shall make it clear that the propriety article is displayed only as an example of the type or quality of the goods being Bided for, and that competition shall not thereby be limited to the extent of that article only
	iv	Samples made up from materials supplied by a Procuring Agency shall not be returned to a Bidder nor shall a Procuring Agency be liable for the cost of making them.
	v	All samples produced from materials belonging to an unsuccessful Bidder may be kept by the Procuring Agency till thirty (30) days from the date of award of contract or exhaust of all the grievance forums (including those pending at Authority's Level or in some Court of Law).
	vi	The required documents and other accompanying documents must be in English. In case any other language than English is used the pertinent translation attested by the embassy in country of manufacturer into English shall be attached to the original version.
2.3.7. Bid Security		
	i	The Bidder shall furnish, as part of its E-bid, a Bid security in the amount specified in the Bid Data Sheet
	ii	The Bid security shall be in Pakistan Rupees and shall be in one of the following forms: (a) Bank Guarantee, Bank call-deposit (CDR), Demand Draft (DD), Pay Order (PO) or Banker's cheque valid for ..... Thirty (30) Days, beyond the validity of Bid, or until furnishing of the Performance Security, whichever is later. iv) Any E-bid not secured in accordance with ITB Clauses 2.3.8 (i) and (ii) may be rejected by the Procuring Agency as nonresponsive.
	iii	Any E-Bid not secured in accordance with ITB Clauses 2.3.8 (i) and (ii) may be rejected by the Procuring Agency as non-responsive.
	iv	Bid security shall be released to the unsuccessful bidders once the contract will be signed with the successful bidder or the validity period has expired. [SPPRA Rule 37(2)]

		<p>The bid security shall be forfeited:</p> <ul style="list-style-type: none"> <li>▪ If a Bidder withdraws its bid during the period of its validity specified by the Bidder on the Bid Form; or</li> <li>▪ In the case of a successful Bidder, if the Bidder fails to; <ul style="list-style-type: none"> <li>– Sign the contract in accordance with ITB Section [2.7.4]; or</li> <li>– Furnish performance security in accordance with ITB Section [2.7.5].</li> </ul> </li> </ul>
2.3.8. Period of Bid Validity	i	Bids shall remain valid for a period of ninety (90) days, after the date of bid opening prescribed by SNDB; [SPPRA Rule 38 (1)]
	ii	<p>Whenever an extension of bid validity period is requested, a bidder shall have the right to refuse to grant such an extension and withdraw his bid and bid security shall be returned forthwith; and [SPPRA Rule 38 (6)]</p> <p>Bidders who agree to extension of the bid validity period shall also extend validity of the bid security for the agreed extended period of the bid validity. [SPPRA Rule 38 (7-a)]</p>
2.3.9. Format and Signing of Bid	i	The Bidder shall prepare E-bid of the scanned documents in the form of PDF file and as per requirements in Bidding Document
	ii	The Bidder shall authorize a person/ persons for signing, submission and further correspondence with Procuring Agency on behalf of bidder. Authority letter must be part of E-bid. However, in case of any issue bidder shall be responsible for all consequences.
	iii	All scanned pages of the E-Bid, shall be signed and stamped by the authorized person before scanning.
	iv	Any interlineation, erasures, or overwriting shall be valid only if they are initiated by the authorized person for signing the E-Bid
	v	The name and position held by each person signing the authorization must be typed or printed below the signature. All scanned pages of the E-Bid, shall be signed and stamped by the authorized person before scanning.
	vi	Any interlineations, erasures, or overwriting shall be valid only if they are signed by the person or persons signing the Bidder.
	vii	The Bidder shall furnish information as described in the Form of Bid on commissions or gratuities, if any, paid or to be paid to agents relating to this Bid and to contract execution if the Bidder is awarded the contract.
2.4. Submission of E-bids		
2.4.1 Sealing and Marking of Bids	i	N/A The complete Bids must be submitted online on eProcurement System (EPADS) website i.e., <a href="https://sindh.eprocure.gov.pk">https://sindh.eprocure.gov.pk</a>
2.4.2 Deadline for Submission of E-bids	i	E-Bids must be submitted on the e-Procurement System (EPADS) no later than the time and date specified in the Bid Data Sheet. Physical Bids received through courier services or delivered by the bidder, shall not be accepted.
	iii	<p>SNDB may extend the deadline for submission of bids only, if one or all of the following conditions exist;</p> <ul style="list-style-type: none"> <li>– Fewer than three bids have been submitted and SNDB is unanimous in its view that wider competition can be ensured by extending the deadline. In</li> </ul>

		<p>such case, the bids submitted shall be returned to the Bidders un-opened; [SPPRA Rule 22 (1)]</p> <p>– If the SNDB is convinced that such extraordinary circumstances have arisen owing to law and order situation or a natural calamity that the deadline should be extended. [SPPRA Rule 22 (2)]</p>
	iv	E-Bids must be submitted on the e-Procurement System (EPADS) no later than the date and time specified in the BDS.
	v	E-Bids will not be accepted on the e-Procurement System (EPADS), after closing time. However, if any E-bid is submitted on the system after closing time due to some technical glitch in the e-Procurement System (EPADS), in that case bid shall be declared late and rejected.
	vi	The Procuring Agency shall not consider for evaluation any Bid that is submitted after the deadline for submission of E-Bids
	vii	Any Bid received by the Procuring Agency after the deadline for submission of E-Bids shall be declared late, recorded, rejected .
2.4.3. Late E-Bids	i	E-Bids will not be accepted on the e-Procurement System (EPADS), after closing time. However, if any E-bid is submitted on the system after closing time due to some technical glitch in the e-Procurement System (EPADS), in that case bid shall be declared late and rejected.
	ii	The Procuring Agency shall not consider for evaluation any Bid that is submitted after the deadline for submission of E-Bids
	iii	Any Bid received by the Procuring Agency after the deadline for submission of E-Bids shall be declared late, recorded, rejected and returned unopened to the Bidder.
2.4.4. Modification and Withdrawal of E-bid	i	The Bidder's modification or withdrawal notice shall be prepared, sealed, marked, and dispatched in accordance with the provisions of Clause (i) A withdrawal notice may also be sent by email, but followed by a signed confirmation copy, postmarked no later than the deadline for submission of E-bids
	ii	No E-bid may be modified after the deadline for submission of E-bids.
	iii	No E-bid may be withdrawn in the interval between the deadline for submission of E-bids and the expiration of the period of Bid validity specified by the Bidder on the Bid Form. Withdrawal of a E-bid during this interval may result in the Bidder's forfeiture of its Bid security (along with other remedies available under SPPRA), pursuant to the ITB Clause 2.3.8 (vii).
	iv	A Bidder may withdraw its Bid after it has been submitted, provided that written notice of the withdrawal of the Bid, is received by the Procuring Agency prior to the deadline for submission of Bids.
	v	Revised bid may be submitted after the withdrawal of the original bid before the deadline for submission of Bids
2.5. Opening and Evaluation of E-Bids		
2.5.1 Opening of E-bids by the Procuring Agency	i	The Procuring Agency will open all e-Bids, in public, in the presence of Bidders' or their representatives who choose to attend, and other parties with a legitimate interest in the Bid proceedings at the place, on the date and at the time, specified in the BDS. The Bidders' representatives present shall sign a register/attendance sheet as proof of their attendance.



	ii	E-Bids shall be opened on the e-Procurement System (EPADS) one at a time, in case of Single Stage One Envelope Procedure, the Bidders names, the Bid prices, the total amount of each E-Bid, the presence or absence of Bid Security, Bid Securing Declaration and such other details as the Procuring Agency may consider appropriate, will be announced by the Procurement Evaluation Committee.
	iii	In case of Single Stage Two Envelope Procedure, the Procuring Agency will open on the e-Procurement System (EPADS) the Technical Proposals in public at the address, date and time specified in the BDS in the presence of Bidders' designated representatives who choose to attend and other parties with a legitimate interest in the Bid proceedings. The Financial Proposals will remain unopened on the e-Procurement System (EPADS) until the specified time of their opening. <b>Not APPLICABLE</b>
	iv	Technical e-bids shall be opened one at a time, and the following read out and recorded: (a) the name of the Bidder; (b) the presence of a Bid Security, if required; and (c) Any other details as the Procuring Agency may consider appropriate.
	v	Bidders are advised to send in a representative with the knowledge of the content of the e-Bid who shall verify the information read out from the submitted documents. Failure to send a representative or to point out any un-read information by the sent Bidder's representative shall indemnify the Procuring Agency against any claim or failure to read out the correct information contained in the Bidder's e-Bid.
	vi	No e-Bid will be rejected at the time of Bid opening except for late Bids (if any, submitted on system due to technical glitch), pursuant to 2.4.3 (i).
	vii	The Procuring Agency shall prepare minutes of the Bid opening. The record of the Bid opening shall include, as a minimum: the name of the Bidder and whether or not there is a late bid, the Bid price if applicable.
	viii	The Bidders' representatives who are present shall be requested to sign on the attendance sheet. The omission of a Bidder's signature on the record shall not invalidate the contents and affect the record.
	ix	Minutes of the Financial Bid Opening shall be recorded and uploaded by the procuring agency on its website or shared to all bidders through on the eProcurement System (EPADS)
2.5.2. Confidentiality	i	Except with the prior written consent of the SNDB, the Supplier and the Personnel shall not at any time communicate to any person or entity any confidential information acquired in the course of the Services, nor shall the Supplier and the Personnel make public the recommendations formulated in the course of, or as a result of, the Services.
	ii	Any effort by a Bidder to influence the Procuring Agency processing of E-bids or award decisions may result in the rejection of its E-bid.
	iii	Notwithstanding ITB Clause 2.2.2 from the time of Bid opening to the time of contract award, if any Bidder wishes to contact the Procuring Agency on any matter related to the Bidding process, it should do so in writing on e-Procurement System (EPADS).
	iv	No Bidder shall be allowed to alter or modify his bids after the expiry of deadline for the receipt of the bids unless, SNDB may, at its discretion, ask a Bidder for a clarification of bid for evaluation purposes. The request for clarification and the response shall be in writing and no change in the prices or substance of bid shall be sought, offered or permitted. [SPPRA Rule 43]
	v	The request for clarification and the response shall be in writing or in electronic forms that provide record of the content of communication. In case of Single Stage One Envelope Procedure, no change in the prices or substance of the Bid shall be sought, offered, or permitted.

	vi	The alteration or modification in The e-Bid which in any way affect the following parameters will be considered as a change in the substance of a bid: a) Evaluation & qualification criteria;
	viii	b) Required scope of work or specifications; c) All securities requirements; d) Tax requirements; e) Terms and conditions of bidding documents. f) Change in the ranking of the Bidder
	viii	From the time of e-Bid opening to the time of Contract award if any Bidder wishes to contact the Procuring Agency on any matter related to the Bid it should do so on the e-Procurement System (EPADS) in electronic forms that provide record of the content of communication.
2.5.3. Clarification of E-bids	i	As per rule 43 of SPPRA, to assist in the examination, evaluation and comparison of e-Bids and post-qualification of the Bidders, the Procuring Agency may, at its discretion, ask any Bidder for a clarification of its e-Bid including breakdown of prices to determine its reasonability. Any clarification submitted by a Bidder that is not in response to a request by the Procuring Agency shall not be considered.
	ii	The request for clarification and the response shall be in writing or in electronic forms that provide record of the content of communication. In case of Single Stage Two Envelope Procedure, no change in the prices or substance of the Bid shall be sought, offered, or permitted. Whereas in case of Single Stage One Envelope Procedure, only the correction of arithmetic errors discovered by the Procuring Agency in the evaluation of Bids should be sought in accordance with ITB Clause 2.5.6.
	iii	The alteration or modification in The e-Bid which in any way affect the following parameters will be considered as a change in the substance of a bid: a) Evaluation & qualification criteria; b) Required scope of work or specifications; c) All securities requirements; d) Tax requirements; e) Terms and conditions of bidding documents. f) Change in the ranking of the Bidder
2.5.4. Preliminary Examination	i	The Procuring Agency will examine the E-Bids to determine whether they are complete, whether any computational errors have been made, whether required sureties have been furnished, whether the documents have been properly signed, and whether the Bids are generally in order
	ii	Arithmetical errors will be rectified on the following basis: - a. If there is a discrepancy between the unit price and the total price that is obtained by multiplying the unit price and quantity, the unit price shall prevail, and the total price shall be corrected. If the Supplier does not accept the correction of the errors, its Bid may be rejected, and its Bid security may be forfeited. b. If there is a discrepancy between words and figures, the amount in words will prevail.
	iii	Prior to the detailed evaluation, the Procuring Agency will determine the responsiveness of each Bid to the Bidding documents, pursuant to ITB Clause 2.5.5. For purposes of these Clauses, a responsive Bid is one which conforms to all the terms and conditions of the Bidding documents without material deviations.
	iv	If a Bid is not responsive, it will be rejected by the Procuring Agency and may not subsequently be made responsive by the Bidder by correction of the nonconformity.
	v	Prior to the detailed evaluation of Bids, the Procuring Agency will determine whether each Bid: a) Meets the eligibility criteria defined in ITB 2.1.3 and ITB 2.1.4; Has been prepared as per the format and contents defined by the Procuring Agency in the Bidding Documents; c) Has been properly signed; d) Is accompanied by the required securities; and e) Is responsive to the requirements of the Bidding Documents. The Procuring Agency's determination of a Bid's responsiveness will be based on the contents of the Bid itself.
2.5.5.	i	The Procuring Agency shall examine the Bid to confirm that all terms and conditions

Examination of Terms and Conditions; Technical Evaluation		specified in the GCC and the SCC have been accepted by the Bidder without any material deviation or reservation.
	ii	The Procuring Agency shall evaluate the technical aspects of the Bid submitted to confirm that all requirements specified in Section III-Technical Specifications, Section III – Schedule of Requirements, and Evaluation Criteria as provided in BDS, have been met without material deviation or reservation.
	iii	If after the examination of the terms and conditions and the technical evaluation, the Procuring Agency determines that the Bid is not responsive in accordance, it shall reject the Bid.
2.5.6. Correction of Errors	i	Bids determined to be substantially responsive will be checked for any arithmetic errors. Errors will be corrected as follows: - a) If there is a discrepancy between unit prices and the total price that is obtained by multiplying the unit price and quantity, the unit price shall prevail, and the total price shall be corrected, unless in the opinion of the Procuring Agency there is an obvious misplacement of the decimal point in the unit price, in which the total price as quoted shall govern and the unit price shall be corrected; b) If there is an error in a total corresponding to the addition or subtraction of sub-totals, the sub-totals shall prevail and the total shall be corrected; and c) Where there is a discrepancy between the amounts in figures and in words, the amount in words will govern. d) Where there is discrepancy between grand total of price schedule and amount mentioned on the Form of Bid, the amount referred in Price Schedule shall be treated as correct subject to elimination of other errors.
		The amount stated in the Bid will, be adjusted by the Procuring Agency in accordance with the above procedure for the correction of errors. The concurrence of the Bidder shall be considered as binding upon the Bidder. If the Bidder does not accept the corrected amount, its Bid will then be rejected, and the Bid Security may be forfeited or the Bid Securing Declaration may be executed in accordance with ITB 2.3.8
2.5.7. Conversion to Single Currency	i	For the purpose of comparison of bids quoted in different currencies, price shall be converted in PAK RUPEE (PKR). The rate of exchange shall be the selling rate prevailing seven working days before the date of opening of the bids. [SPPRA Rule 42 (2)]
2.5.8. Post Qualification & Evaluation of Bids	i	In the absence of prequalification, the Procuring Agency will determine to its satisfaction whether the Bidder is qualified to perform the contract satisfactorily, in accordance with the evaluation criteria listed in BDS & pursuant to ITB Clause 2.1.3
	ii	The determination will take into account the Bidder's financial, technical, and production/ supplying capabilities. It will be based upon an examination of the documentary evidence of the Bidder's qualifications submitted by the Bidder, pursuant to ITB Clause 2.3.6, as well as such other information required for eligibility/qualification expressed in Bid Data Sheet as the Procuring Agency deems necessary and appropriate.
	iii	The Procuring Agency will technically evaluate and compare the Bids which have been determined to be responsive, pursuant to ITB Clause 2.5.5, as per Technical Specifications required.
	iv	The financial evaluation of a Bid will be on the basis of form of Price Schedules/ Financial Bid Form 5.5 to be decided by the Procuring Agency which must include clear cut instruction regarding item wise or lot wise evaluation inclusive of prevailing taxes, duties, fees etc.
2.5.9.	i	Subject to ITB Clause 2.5.3, no Bidder shall contact the Procuring Agency on any matter

Contacting the Procuring Agency		relating to its e-Bid, from the time of the Bid opening to the time the evaluation report is made public i.e., 10 days before the contract is awarded. If the Bidder wishes to bring additional information or has grievance to the notice of the Procuring Agency, it should do so on the eProcurement System (EPADS).
	ii	Any effort by a Bidder to influence the Procuring Agency during Bid evaluation, or Bid comparison may result in the rejection of the Bidder's Bid.
2.5.10. Complaint Redressal	i	<p>SNDB has a Committee for Complaint Redressal to address the complaints of bidder that may occur during the procurement proceedings. [SPPRA Rule 31 (1)]</p> <p>Any bidder being aggrieved by any act or decision of the SNDB during procurement proceedings may lodge a written complaint after the decision causing the grievance has been announced. [SPPRA Rule 31(3)]</p> <p>The complaint Redressal committee upon receiving a complaint from an aggrieved bidder may, if satisfied; [SPPRA Rule 31(4)]</p> <p>prohibit the procurement committee from acting or deciding in a manner, inconsistent with these Rules and regulations; [SPPRA Rule 31(4-a)]</p> <p>annul in whole or in part, any unauthorized act or decision of the procurement committee; [SPPRA Rule 31(4-b)] and</p> <p>reverse any decision of the procurement committee or substitute its own decision for such a decision;</p> <p>Provided that the complaint Redressal committee shall not make any decision to award the contract. [SPPRA Rule 31(4-c)]</p> <p>SNDB shall announce its decision as to the grievance within seven (7) days. The decision shall be intimated to the Bidder and the Authority within three (3) working days by SNDB. [SPPRA Rule 31(5)]</p> <p>SNDB shall award the contract only after the decision of the complaint Redressal committee [SPPRA Rule 31 (6)]</p> <p>Mere fact of lodging of a complaint by a bidder shall no warrant suspension of the procurement proceedings. [SPPRA Rule 31(7)]</p> <p>It shall be mandatory for both, the complainant and the SNDB to appear before the Review Committee as and when called and produce documents, when so required. The Review Committee shall issue the notice of appearance to the Head of the Department for its service who shall ensure the attendance of the Head of SNDB along with relevant record. In case of failure of Head of SNDB to appear before Review Committee despite service, the Authority shall bring the matter to the notice of Chief Secretary. In case the complainant fails to appear twice, despite service the reference may be decided ex-parte. The Review Committee shall hear the parties and give its recommendations to the Authority within 10 days of submission of appeal</p> <p>The decision of the Review Committee shall be final and the SNDB shall act upon such findings. After the decision has been issued, the complaint and the decision shall be hoisted by the Authority on its website.</p> <p><b><u>IMPORTANT</u></b></p> <p>In addition to above it may be added that no complaint will be entertained unless it is:-</p> <p>a) Forwarded on company's original letter head, complete address, NTN of the company and CNIC of the complainant.</p> <p>b) Incriminating evidence of the complaints.</p>
	ii	<p>Review Committee</p> <p>A bidder not satisfied with decision of the procuring agency's complaints Redressal committee may lodge an appeal to the Review Committee; provided that he has not withdrawn the bid security, if any, deposited by him. [SPPRA Rule 32 (1)].</p> <p>The bidder shall submit the following documents to the Review Committee: [SPPRA</p>



		<p>Rule 32 (5)].</p> <p>(a) A letter stating his wish to appeal to the Review Committee and nature of complaint; [SPPRA Rule 32 (5-a)].</p> <p>(b) A copy of the complaint earlier submitted to the complaint Redressal committee of the department; [SPPRA Rule 32 (5-b)].</p> <p>(c) Copy of the decision of Procuring Agency / Complaint Redressal Committee. [SPPRA Rule 32 (5-c)].</p> <p>On receipt of appeal, the Chairperson shall convene a meeting of the Review Committee within seven working days; [SPPRA Rule 32 (6)].</p> <p>It shall be mandatory for the appellant and the Head of procuring agency or his nominee not below the rank of BS-19 to appear before the Review Committee as and when called and produce documents, if required; [SPPRA Rule 32 (8)].</p> <p>In case the appellant fails to appear twice despite the service of notice of appearance, the appeal may be decided ex-parte; [SPPRA Rule 32 (9)].</p> <p>The Review Committee shall hear the parties and announce its decision within ten working days of submission of appeal; [SPPRA Rule 32 (10)].</p> <p>The decision of Review Committee shall be final and binding upon the procuring agency. After the decision has been announced, the appeal and decision thereof shall be hoisted by the Authority on its website; [SPPRA Rule 32 (11)].</p>
2.6. Award of Contract		
2.6.1. Notification of Award	i	<p>SNDB will award the contract to the successful Bidder, whose bid has been determined to be substantially responsive and has been determined to be the most advantageous bid, provided further that the Bidder is determined to be qualified to perform the contract satisfactorily.</p> <p>Prior to the expiration of the period of Bid validity, the Procuring Agency will notify the successful Bidder in writing by registered letter or through e-Procurement System (EPADS) that its e-Bid has been accepted</p>
	ii	The notification of award will constitute the formation of the Contract.
	iii	<p>Upon the successful Bidder's furnishing of the Performance Guarantee pursuant to ITB Clause 2.6.2 (i), the Procuring Agency will promptly notify each unsuccessful Bidder and will discharge its Bid security, pursuant to ITB Clause 2.3.8 (v). Upon the successful Bidder's furnishing of the Performance Security pursuant to Section [2.7.5], SNDB will promptly notify each unsuccessful Bidder and will discharge his/her bid security, pursuant to ITB Section [2.4.7].</p>
2.6.2. Performance Security	i	<p>Within 7 DAYS of receipt of the Letter of Acceptance from SNDB, the successful Bidder shall furnish to SNDB the Performance Security equals to 2 % of contract price which shall be valid for at least ninety (90) days beyond the date of completion of contract to cover defects liability period or maintenance period. The Performance Security shall be in the form of a pay order or demand draft or bank guarantee issued by a reputable commercial bank, acceptable to SNDB, located in Pakistan. [SPPRA Rule 39 (1)]</p> <p>Failure of the successful Bidder to comply with the requirement of ITB Section [2.7.4] shall constitute sufficient grounds for the annulment of the award and forfeiture of the bid security, in which event SNDB may make the award to the next most advantageous Bidder or call for new bids.</p> <p>The Performance Security forms at Annexure "C" shall not be completed by the bidders at the time of their bid submission. Only the successful Bidder will be required to provide Performance Security.</p>

		The Performance Security will be discharged by SNDB and returned to the Supplier not later than thirty (30) days following the date of successful completion of the Supplier's performance obligation under the Contract.
	ii	Failure of the successful Bidder to comply with the requirement of ITB Clause (i) above or ITB Clause 2.6.3 shall constitute sufficient grounds for the annulment of the award and forfeiture of the Bid security along with other remedies available under SPPRA. After that, the Procuring Agency may decide to retain the amount equivalent to the percentage of Performance Security from the Contractor's payment, may terminate the Contract and award the contract to the next most advantageous Bidder, keeping in view the Bid validity time, or call for new E-bids keeping in view the concept of value for money as defined under Rule2(ae) read with Principles of Procurement as enunciated in Rule-4 of SPPRA
2.6.3. Signing of Contract/ Issuance of Purchase Order	i	At the same time as the Procuring Agency notifies the successful Bidder that its E-bid has been accepted, the Procuring Agency will send the Bidder the Contract Form provided in the Bidding documents, incorporating all agreements between the parties or will issue the purchase order [as the case may be].
	ii	Under Rule-49 of SPPRA, where the Procuring Agency requires formal signing of contract, within fifteen (15) days of issuance of the notification of Contract award/Letter of Intent (LOI), the successful Bidder shall sign and mention date of the contract and return it to the Procuring Agency Where no such formal signing is required by the procuring agency, the procuring agency shall issue purchase order after the receipt of required performance guarantee, as per Rule 55 of SPPRA
2.6.4. Award Criteria	i	Subject to ITB Clause 2.6.2, under Rule-49 of SPPRA, the Procuring Agency will award the contract to the successful Bidder whose E-bid has been determined to be responsive and has been determined to be the most advantageous E-bid, provided that the Bidder has been determined to be qualified to perform the contract satisfactorily.
2.6.5. Procuring Agency's Right to Vary Quantities at Time of Award	i	The Procuring Agency reserves the right at the time of contract award to increase or decrease the quantity of goods and services originally specified in the Schedule of Requirements without any change in unit price or other terms and conditions, on the analogy of Rule-16 of SPPRA (not more than 15%).
2.6.6. Procuring Agency's Right to Accept or Reject All E-bids	i	As per Rule 25 of SPPRA, the Procuring Agency reserves the right to accept or reject all E-bids or proposals (and to annul the E-bidding process) at any time prior to the acceptance of any E-bid or proposal, without thereby incurring any liability towards the Bidders.
	ii	ii) The Bidders shall be promptly informed about the rejection of the E-bids, if any
	iii	The Procuring Agency shall upon request communicate to any Bidder, the grounds for its rejection of all E-bids or proposals, but shall not be required to justify those grounds.
2.6.7. Re-Bidding	i	If the Procuring Agency rejects all the E-bids under Rule 25, it may proceed with the process of fresh Bidding but before doing that it shall assess the reasons for rejection and may, if necessary, revise specifications, evaluation criteria or any other condition for Bidders.
2.6.8. Corrupt or Fraudulent Practices	i	The Procuring Agency requires that Bidders, Service Providers, and Contractors observe the highest standard of ethics during the procurement and execution of contracts. "Corrupt practices" in respect of procurement process, shall be as given in 2 (q) of SPPRA, Act, 2010, which is as follows: "(d) "corrupt practice" means the offering, giving, receiving, or soliciting of anything of value to influence the action of a public official,

		<p>bidder or Contractor in the procurement process or in Contract execution to the detriment of the procuring agency; or misrepresentation of facts in order to influence a procurement process or the execution of a Contract, collusive practices among bidders (prior to or after E-bid submission) designed to establish bid prices at artificial, non-competitive levels and to deprive the procuring agency of the benefits of free and open competition and any request for, or solicitation of anything of value by any public official in the course of the exercise of his duty; it may include any of the following: i. coercive practice by impairing or harming, or threatening to impair or harm, directly or indirectly, any party or the property of the party to influence the actions of a party to achieve a wrongful gain or to cause a wrongful loss to another party; ii. collusive practice by arrangement between two or more parties to the procurement process or Contract execution, designed to achieve with or without the knowledge of the procuring agency to establish prices at artificial, non-competitive levels for any wrongful gain; offering, giving, receiving or soliciting, directly or indirectly, of anything of value to influence the acts of another party for wrongful gain; iv. any act or omission, including a misrepresentation, that knowingly or recklessly misleads, or attempts to mislead, a party to obtain a financial or other benefit or to avoid an obligation; v. obstructive practice by harming or threatening to harm, directly or indirectly, persons or their property to influence their participation in a procurement process, or affect the execution of a Contract or deliberately destroying, falsifying, altering or concealing of evidence material to the investigation or making false statements before investigators in order to materially impede an investigation into allegations of a corrupt, fraudulent, coercive or collusive practice; or threatening, harassing or intimidating any party to prevent it from disclosing its knowledge of matters relevant to the investigation or from pursuing the investigation, or acts intended to materially impede the exercise of inspection and audit process.”</p>
	ii	<p>ii) Blacklisting &amp; Debarment:</p> <p>Blacklisted Consultants and those found involved in “Corrupt Practices” are not allowed to participate in bidding. Substantial Requirements &amp; Procedure for Blacklisting &amp; Debarment: As per Rule 35 of SPPRA Rule, Blacklisting. – 1) A procuring agency may, for a specified period and in the prescribed manner, debar a bidder or Contractor from participating in any public procurement process of the procuring agency, if the bidder or Contractor indulges in corrupt practice or any other prescribed practice. 2) The Managing Director may, in the prescribed manner, debar a bidder or Contractor from participating in any public procurement process of all or some of the procuring agencies for a specified period. 3) Any person, aggrieved from a decision of a procuring agency, may within prescribed period prefer a representation before the Managing Director. 4) A procuring agency or any other person, aggrieved from a decision of the Managing Director, may within prescribed period prefer a representation before the Chairperson whose decision on such representation shall be final.]</p>
2.7. Blacklisting	iii	<p>A procuring agency may, for a specified period, debar a bidder or Contractor from participating in any public procurement process of the procuring agency, if the bidder or Contractor has: a) acted in a manner detrimental to the public interest or good practices; b) consistently failed to perform his obligation under the Contract; c) not performed the Contract up to the mark; or (d) indulged in any corrupt practice. 2) If a procuring agency debars a bidder or Contractor under sub-Rule (1), the procuring agency: a) shall forward the decision to the Authority for publication on the website of the Authority; and b) may request the Authority to debar the bidder or Contractor for procurement of all procuring agencies. 3) The Managing Director may debar a bidder or Contractor of any procuring agency from participating in any public procurement</p>

	<p>process of all or some of the procuring agencies for such period as the Managing Director may determine. 4) Any person aggrieved by a declaration made under Rule 35 or a decision under sub-Rule (1) of this Rule may, within thirty (30) days from the date of the publication of the information on the website of the Authority, file a representation before the Managing Director and the Managing Director may pass such order on the representation as he may deem fit. 5) Any person or procuring agency aggrieved by an order under sub-Rule (3) or (4) may, within thirty (30) days of the order, file a representation before the Authority</p>
--	--



### 3. SECTION –III TECHNICAL SPECIFICATIONS/SCOPE OF WORK

Sindh Bank Limited (SNDB) requires proposal from the Contractors for RENOVATION OF PREMIUM BANKING BRANCH & AREA OFFICE AT KHALID BIN WALEED ROAD, KARACHI -

<b>RENOVATION OF PREMIUM BANKING BRANCH &amp; AREA OFFICE AT KHALID BIN WALEED ROAD, KARACHI</b>	
<b>SINDH BANK LIMITED</b>	
<b>S #</b>	<b>Description</b>
<b>A</b>	<b>PRELIMINARIES (Cost included in Item Rates)</b>
1	General site cleaning/Housekeeping on daily basis including making of garbage/debris collection bins at various locations at site, collection of garbage/debris in those bins, disposal of all garbage/debris and surplus materials from site including shifting from any level to the ground floor, stockpiling, and subsequent loading and transportation to off-site designated area as far as it may be from site.
2	Site Safety, Security/Protection of staff, workmen, visitors and materials/Works, storage to be maintained on permitted boundary, general site lighting, fencing and signage etc.
3	Provision, erection and maintenance of temporary G. I. Sheet Fencing and gates on all open sides of the plot, upto eight feet height; sheets enamel painted on both sides, erected on enamel painted wooden / steel post / pipe frame, G.I. Sheets to be securely fastened with pipe frame using J - bolts etc. Sheets to be maintained through out the Contract Period and replaced immediately when in the opinion of the Engineer it has worn out or needs replacement.
4	Provision, installation and maintenance of temporary Screen/Curtain in green or orange colour, on all exposed sides of the area under construction upto the constructed height, with a view to screen on-going construction works. The screening is to be securely supported on steel scaffolding pipe frame. Minimum three cycles of normal wear and tear and subsequent replacement with new screen must be anticipated for the entire construction phase.
	<b>NOTE:</b>
	<b>Contractor to add cost for above scope of work in all the rates of items given in bill of quantities.</b>

No.	Items	Unit	Qty.
<b>1</b>	<b>DISMANTLING</b>		
a.	Dismantling / Removing existing construction at any height including tools & equipment, all necessary precautionary measures, stacking useable at designated place within the premises for Owner's property, cleaning, carting away and disposing surplus, stuff, etc., from site to approved designated debris location including loading, unloading and transportation etc complete in all respect.	Job	1
<b>2</b>	<b>TERMITE PROOFING</b>		
	Termite treatment to be done as per standard practice with drilling on every corner approx 18" deep and spray all over specially on vertical/horizontal surfaces along with the gas discharge the treatment to be also for Cockroaches and rates. (with One Year warranty) To be completed in all respect.(Recommended Manufacturer: Jaffer Bros Brand: Agenda 25 EC )	Job	1
<b>3</b>	<b>CONSTRUCTION OF STRONG ROOM</b>		
	Providing and laying, compacting finishing & curing etc. 1:2:4 Reinforced Cement Concrete using 1 Part of Ordinary Portland Cement, 2 Parts of silt free local sand and 4 Parts of 3/4" thick down graded crushed stone; mixed in a manner to achieve a cube strength of 3000 psi in 28 days, using 3/4" down crush stone & fine sand (free from silt & dust), including mixing, transporting, hoisting, lifting & placing at any height / depth, vibrating and curing etc. Complete in all respect including cost of Steel Reinforcement (3/8" dia deformed steel bars G-60 @ 6" C/C both ways, staggered double grid in a manner that the alternate spacing b/w bars should not increase 3" C/C) & form work for Cement Concrete including cutting, bending, laying in position, making joint and fastening, removal of rust from bars, cost of binding wire and labour charges : also includes cost of water tight form work and its removal complete in all respects.		
i)	R.C.C. Walls (8" thick)	sft.	710
ii)	2" Thick Precast RCC Slabs Kitchen Top and Partitions	sft.	40
iii)	6" Thick Precast RCC Lintels for Doors / Windows	Rft	75
<b>4</b>	<b>RCC PRECAST SLAB</b>		
	Providing and laying R.C.C precast Slab with Precast TR Girder etc., complete with screeding with 1/4" dia steel bar as per drawings, specification and as directed by the Architect / Consultant., as directed by bank Architect/Engineer. (Above ATM etc in double height area)	sft.	110
<b>5</b>	<b>FIXING OF VAULT/LOCKER DOOR</b>		
	Fixing of Bank Supplied M.S. Vault/Locker Door ( 4 ft x 7 ft/8ft ), including shuttering, leveling compacting, pouring to be complete in all respect, with steel reinforcement and form work etc.	Nos	2

<b>6</b>	<b>MASONRY</b>		
	Provide and lay machine made solid block/brick masonry of approved quality, setting the block/brick in 1:4 cement sand mortar, raked joints including curing, scaffolding, reinforcing and anchors including 1/4" dia... bar where it joins RCC columns/walls, hacking of existing surface for bonding where necessary, etc. complete in all respect.		
a.	4"	sft.	1980
b.	6"	sft.	255
<b>7</b>	<b>PLASTER</b>		
	Provide and apply 1:4 cement sand plaster of minimum thickness as specified, 8" wide galvanized metal lathe of 18 SWG at the junctions of concrete and block masonry, conduit chases, etc. fixed with masonry nails and G.I.... sheet strip, rounded edges where required, grooves where required, smooth finished in line, level, plumb, curing, scaffolding, hacking / chipping of existing surface for bonding where necessary, etc. complete in all respect.		
a.	1/2" to 3/4" thick	sft.	6000
<b>8</b>	<b>C.C FLOORING</b>		
a.	Provide and Lay 3" cast in situ 1:2:4 cement concrete. Four parts of crushed stone, two parts of fine sand, one part of cement by volume; with a water/ cement ratio of six gallons of water per bag of cement Including C.C. finish with the provision of conducting, as per directed and conforming to the requirements of drawings, and to the entire satisfaction of the Project consultant. (For Ground & 1st Floor)	sft	5450
b.	Average 1 to 1-1/2" thick minimum (under carpet / wooden floor area).	sft.	900
c.	Provide and lay 1:3:6 cement concrete floor, including curing, hacking / chipping of existing surface for bonding where necessary, etc. complete in all respect. 6" thick minimum (Toilet area).	sft.	80
d.	<b>Platform ;</b> Provide (in Kitchen Area) 4" thick C.C. 1:3:6 platform base for cabinet, including finish with C.C. (1:4) plaster of required thickness, with curing, cleaning, hacking / chipping of existing surface for bonding where necessary, curing etc. complete in all respect.	sft	40
<b>9</b>	<b>WATER PROOFING IN TOILET, PANTRY</b>		
	Provide and applying water proofing treatment by brush application of Sika/BASF or approved equivalent treatment at the junctions of horizontal & vertical surface of washroom wall and floor up to 2' height, as per manufacturer's specification and instruction.	sft	200
<b>10</b>	<b>FINISHED FLOORING</b>		

a.	<b>Tiling:</b> Provide and lay porcelain/ceramic tile of approved sample for flooring, in slope if required, with 1:4 cement sand mortar base of required thickness so as to achieve a minimum overall finished floor thickness of 2", setting the tiles with neat cement mortar, grouting the joints ¼" wide (using PVC spacers) with approved Tile Grout, including curing, cleaning, hacking/chipping of existing surface for bonding where necessary, etc. complete in all respect.		
	i. Porcelain Tile as approved (Basic Rate Rs.5000 Per SM)	sft.	1915
	ii. Porcelain Tile as approved (Basic Rate Rs.3300 Per SM)	sft.	2150
	iii. 3" high Skirting of Porcelain Tile as approved (Basic Rate Rs.3300 Per SM)	Rft	475
	iv. Porcelain tile on toilet and kitchen wall & Floor G.F (Basic Rate Rs.3500/- Per SM)	sft.	250
	v. Porcelain tile on toilet and kitchen wall & Floor F.F (Basic Rate Rs.2750/- Per SM)	sft.	350
	vi. Porcelain tile on Guard toilet Wall & Floor (Basic Rate Rs.1500/- Per SM)	sft.	142
	vii. Porcelain tile for Front Elevation Planters (Basic Rate Rs.3500/- Per SM)	sft.	265
b.	<b>Granite (Galaxy Black):</b> Providing and laying 20 mm thick Factory polished Granite or Equivalent on Steps/Risers and landing, straight or curved as per single piece on stair treads, riser including special works such as nosing, making anti-slip with Groves (if required) as shown on drawings fixed with 1:2 cement sand mortar, over concrete steps etc. complete in all respects	sft.	375
c.	<b>Granite Sill 6" (Galaxy Black):</b> Providing and laying 20 mm thick Factory polished Granite or Equivalent on Steps/Risers and landing, straight or curved as per single piece on stair treads, riser including special works such as nosing, making anti-slip with Groves (if required) as shown on drawings fixed with 1:2 cement sand mortar, over concrete steps etc. complete in all respects	Rft	150
d.	<b>Granite Top (Vanity/Kitchen) Galaxy Black:</b> Providing and laying 20 mm thick Factory polished Granite or Equivalent on Top including 2" thick Precast Slab, straight or curved as per single piece on stair treads, riser including special works such as nosing, as shown on drawings fixed with 1:2 cement sand mortar, over concrete steps etc. complete in all respects	sft.	0
e.	<b>Granite Top (Vanity/Kitchen) Sahara Grey:</b> Providing and laying 20 mm thick Factory polished Granite or Equivalent on Top including 2" thick Precast Slab, straight or curved as per single piece on stair treads, riser including special works such as nosing, as shown on drawings fixed with 1:2 cement sand mortar, over concrete steps etc. complete in all respects	sft.	20
f.	<b>Laminated Wooden Floor:</b> Providing and installation of Wooden laminated Floor of approved make (Basic Price Rs. 475 per sft + GST )	sft.	220
g.	<b>Carpet:</b> Providing and installation of Carpet Tile of approved make (Basic Price Rs. 675 per sft +GST)	sft.	600
h.	<b>Floor Mat;</b> Providing and fixing Floor Mat of approved quality in grey shade.	sft.	16
i.	<b>Paving Tiles;</b> Providing and laying Grey & Pigmented Pavers (Envicrete or Magna Crete or Approved manufacturer) including base mortor or sand etc complete	sft.	1225



j.	<b>Curbstone;</b> Providing and laying 12"x18" grey Curbstone at the pavers (Envicrete or Magna Crete or Approved manufacturer) including mortar etc. complete in all respects	Nos	0
k.	<b>Marquino Black Marble;</b> Providing and installation on walls/Floor of Marquino Black Marble or as approved including Bond (Resichem or equivalent), grouting etc. complete in all respects (Basic Price Rs 4,800 per SFT)	sft.	100
l.	<b>Book Match Marble;</b> Providing and installation on walls/Floor of Marble in a Book match style or as approved including Bond (Resichem or equivalent), grouting etc. complete in all respects (Basic Price Rs 4,500 per SFT)	sft.	64
m.	<b>Steel Edge Profile;</b> Steel Edge Profile; Providing and installation of 3mm x 30mm Steel edge profile on Floor divider between Tile/Laminate/Carpet Floor (Supplier Ultimate Buildmart or equivalent)	Rft	120
n.	<b>Steel U Shaped Profile;</b> Providing and installation of 10mm x 10mm U type brass finish edge Profile on Wall Elevations etc (Supplier Ultimate Buildmart of equivalent)	Rft	115
<b>11</b>	<b>SUSPENDED CEILINGS</b>		
a.	<b>Gypsum ceiling;</b> Provide and install in position 12mm thick Gypsum Board Ceiling, DFB/United or Elephant brand consisting of G.I. frame work of approved sections with G.I. Hangers and 16-18 swg, suspended with the roof using 10mm thick threaded rods and fishers, 12mm thick MDF board on vertical edges with cutting of opening for light fixtures / diffusers with making of light pelmet, fiber tape on joints and edges, including primer coat filling if required and all other hardware, wastage, scaffolding, making access panel (where required), etc with three coats of dull mat enamel paint to be complete in all respect For payment applied sheet surface area will be measured. Only Surface Measurements to be paid	sft.	3300
b.	<b>Gyp Bead Corner Tape</b> Provide and install Steel reinforced Paper Corner tape, gypsum bead corner tape specially design for finishing inside dry ceiling & wall corner, apply generous coat of gyp compound joint filler to corner & angle, Complete in all respects and conforming to the requirements of drawings, and to the entire satisfaction of the Project consultant. Recommended Manufacturer: Elephant Brand /DFB Standard, complete and conforming to the requirements of drawings, and to the entire satisfaction of the Project consultant	Rft	500
c.	<b>Gypsum Laminated Ceiling Tiles;</b> Providing and fixing Gypsum Panel Textured False Ceiling with 2'x2' nominal size panels (DFB/United) with Aluminum foil backing including approved suspension system comprising of aluminum Grooved T-Grids (disco-T), GI threaded rods, suspension clips, adjustable clips , attachment devices, hangers, edge mouldings, trim clips and trimming any extra hangers. The work includes making provision of electrical points, light fixtures, AC diffusers, smoke detectors, wooden frame and other fixture etc. hung from the slab, complete in all respects..	sft.	1500

d.	<b>Oak Ply Ceiling with MDF;</b> Providing and fixing of imported MDF board cladding with partial wood framing to be supported from the slab using 1 1/2"x2" Partial Wood frame (Solignum Treated), using 1/2" thick imported MDF Oak/Ash wood ply (applying Matt polish including PU coating on wooden surfaces of approved make GENC by wood emotions including sealer, hardner, complete in all respects) Pasted over MDF with grooves as per drawing including the cost of all fittings, all wood should be termite proof, as per drawing complete in all respects.	sft.	305
e.	<b>Aluminum Rafter Ceiling;</b> Providing, making & installing Almunium rafter ceiling consisting of 75mm x 25mm x 2mm thick Almunium rafter deco paint finish/Powder Coated fixed in 1/2" MDF band with 1-1/2" x1-1/2" angle framing fixed with threadrod, support from slab/beam, including lifting, shifting etc, complete in all respect. Cost including Scaffolding for double height works	Rft	725
12	<b>WOOD/PLASTER BOARD PARTITIONS / WALLS</b>		
a.	<b>Full Height Gypsum Board Partitions;</b> Providing and fixing 100mm thick Gypsum board partitions straight/ curved using 75mm wide GI C/U channel 600mm' c/c vertical members 75mm x 38mm & horizontal 75mm x 38mm with corner protection angle, as required , as per design and drawing, 12 mm thick Gypsum board sheets on both sides, properly fixed with slab, ties etc., cutting opening for switch boards, including all necessary fittings etc. complete in all respect. <b>Only Visible Measurements to be paid</b>	sft.	775
b.	<b>Gypsum Beam;</b> Providing and installation of 100mm thick gypsum board beam of size as per site requirements consisting of 75 mm wide GI C/U channel 75 mm x 38 mm horizontal and vertical 75 mm x 38 mm using 12mm Gypsum board sheet on bottom and sides properly , hanged / fixed with RCC slab, including all necessary fittings, woode infill, as per design and drawings approved by the consultant, complete in all respects. <b>Only Visible Measurements to be paid</b>	sft.	240
c.	<b>Column/Wall Cladding;</b> Providing and fixing of imported MDF board cladding with partial wood framing over existing column/Wall, using 1/2" thick imported MDF Oak wood ply (applying Matt polish including PU coating on wooden surfaces of approved make GENC by wood emotions including sealer, hardner, complete in all respects) fixed over MDF with 3/4" s.s. strips in groove and 2" thick S.S strips in column including the cost of all fittings, all wood should be termite proof, as per drawing complete in all respects.	sft.	380
d.	<b>Solid Oak Wood Ribs;</b> Provide and installation of 2"x4" in position at certain interval(applying high gloss polish including PU coating on wooden surfaces of approved make GENC by wood emotions including sealer, hardner, complete in all respects)	rft.	400
e.	<b>Solid Oak Wood Ribs;</b> Provide and installation of 1"x3/4" in position at certain interval(applying high gloss polish including PU coating on wooden surfaces of approved make GENC by wood emotions including sealer, hardner, complete in all respects)	rft.	525

f.	<b>Golden Electroplated SS Strips;</b> Providing and installation of 18SWG SS Strip with Golden Electroplated including fixing with approved adhesive etc. complete in all respects		
	i) 1" Wide Strip	rft.	40
	ii) 1 1/2" Wide Strip	rft.	60
	iii) 3" Wide Strip	rft.	30
	iv) 6" Wide Strip	rft.	5
g.	<b>MDF Cladding (one sides);</b> Provide and install in position 2" thick wood partition walls, consisting of portal wood frame 1 1/2"x1" section in min. 2' c/c horizontal /vertical framing, so lignum treated with 1/2" thick MDF board on one side properly fixed with walls etc. grooves on joints, including all other hardware's, cutting opening for switch boards, etc. complete as per the drawing. (Paid on measurement of surface visible)	sft.	390
h.	<b>ACP Cladding on Elevvation;</b> Providing & fixing Aluminium composite panel Imported 4mm Thick with 0.5 Skin of approved shade/colour any size including Grooves as per design, back support sheets, silicon filling, backer rod make Haris and suspension system, Cost Included Providing, fabricating and installation G.I/Aluminum Sub Frame. <b>Cost included scaffolding</b> where required, complete in all respect as per specification, design, drawings and as directed by the Architect.	sft.	120
i.	<b>Skirting (Priority Banking);</b> Provide and install, 100mm high stainless steel (Grade 204 Taiwan) (brush finish) skirting claded on 3/8" thick MDF board, including hardware's, adhesive, wastage, etc. complete.	rft.	650
j.	<b>Cladding (Acoustic Panel);</b> Provide and cladding of Imported Acoustic Panel of approved design complete in all respects (Supplier Ultimate BuiltMart- or equivalent as approved by Consultant/Engineer)	sft.	325
<b>13 DOORS / GLAZING</b>			
a.	<b>Oak Ply Door;</b> Provide and fix 1 1/2" solid flush doors with polished oak ply from both sides pasted from both sides (applying Matt polish including PU coating on wooden surfaces of approved make GENC by wood emotions including sealer, hardner, complete in all respects) including wain scotting frame, viewing panel (if required), Imported lock (Basic Price Rs 10,000) & all other necessary hardware, including 6"x2" oak wood Frame (Chokhat), 2"x 1/2" Beading from both sides of the frame treated with solignum in oak wood complete in all respects	sft.	126
b.	<b>Oak Ply Door;</b> Provide and fix 1 1/2" solid flush doors with polished oak ply from both sides pasted from both sides (applying Matt polish of approved quality), complete in all respects) including viewing panel (if required), Imported handle lock (Basic Price Rs 10,000) & all other necessary hardware, without frame, fixed with Floor machine (New Star-Japan) complete in all respects	sft.	120
c.	<b>Tempered Glass Door;</b> Provide and install Frameless Clear Tempered Glass Door including 12mm thick clear glass made in China or approved equivalent, floor & top heavy duty patch fitting, Floor machine hinge (New Star-Japan), locking arrangement, S.S. handles (39" height) on both sides, PVC gasket seal, sealant, etc. complete in all respect.	sft.	168

d.	<b>Glass Door;</b> Provide and install Frameless Clear Glass Door including 12mm thick clear glass made in China or approved equivalent, including D48 Aluminum section from top and bottom with, Floor machine hinge (New Star-Japan), locking arrangement, S.S. handles (18" height) on both sides, PVC gasket seal, sealant, etc. complete in all respect.	sft.	192
e.	<b>Door Handles;</b> Providing and installation of 1 1/2" dia Stainless Steel, golden Electro plated Door handles for Wooden/Glass Doors	Pairs	3
f.	<b>Fixed Glazing with SS U- Channel (Tempered);</b> Provide and install 12mm thick clear tempered glass made in China or approved equivalent with S.S U- Channel (Black Powder Coated) from all fixed sides including PVC gasket seal, Silicon, sealant, etc. complete in all respect.	sft.	120
g.	<b>Fixed Glazing with D 48 Aluminum Channel (Non-Tempered);</b> Provide and install 12mm thick clear glass made in China or approved equivalent with top Bottom Aluminum Channel including PVC gasket seal, Silicon, sealant, etc. complete in all respect.	sft.	660
g.	<b>Frosted Film;</b> Providing and laying frosted decorative film of 3M of on glazing as per approved design	sft.	400
<b>14 PAINT WORKS</b>			
a.	<b>Jotun Paint on Wall.</b> Provide and apply with Roller Jotun paint (as approved shade) minimum three coats of approved shade over a coat of primer to internal plastered surfaces prepared smooth with carborandum, filling the depression with putty etc. complete in all respect.	sft.	3800
b.	<b>Jotun Paint on Ceiling.</b> Provide and apply with Roller Jotun paint (As approved shade) minimum three coats of approved shade over a coat of primer to internal plastered surfaces prepared smooth with carborandum, filling the depression with putty etc. complete in all respect.	sft.	2400
a.	<b>Mat Enamel Paint on Wall.</b> Provide and apply with Roller Mat Enamel paint (ICI/Berger or as approved shade) minimum three coats of approved shade over a coat of primer to internal plastered surfaces prepared smooth with carborandum, filling the depression with putty etc. complete in all respect.	sft.	4500
b.	<b>Emulsion Paint on Ceiling.</b> Provide and apply with Roller Emulsion paint (ICI/Berger or As approved shade) minimum three coats of approved shade over a coat of primer to internal plastered surfaces prepared smooth with carborandum, filling the depression with putty etc. complete in all respect.	sft.	1200
c.	<b>Texture Paint (Sterling Gold);</b> Provide and apply Texture paint (Sterling Gold) of Brighto Paints including base paint of approved shade over a coat of primer to internal plastered surfaces prepared smooth with carborandum, filling the depression with putty etc. complete in all respect (To be applied by the approved Brighto Paint Applicator)	sft.	550
d.	<b>Texture Paint (Sterling Silver);</b> Provide and apply Texture paint (Sterling Silver) of Brighto Paints including base paint of approved shade over a coat of primer to internal plastered surfaces prepared smooth with carborandum, filling the depression with putty etc. complete in all respect (To be applied by the approved Brighto Paint Applicator)	sft.	600



e.	<b>Paint of Vault Door;</b> Providing and applying spray paint in silver metallic colour or as approved on existing Vault doors including grill door	ea.	2
f.	<b>Weather Shield Paint;</b> Provide and apply Weathershield paint (ICI/Berger) minimum three coats of approved shade over a coat of primer to external plastered surfaces prepared smooth with carborandum, filling the depression with putty etc. complete in all respect. (including scaffolding etc.)	sft.	950
<b>15</b>	<b>METAL WORKS</b>		
a.	<b>MS Door Shutters (Oak Ply Finish) for Vantage/ATM Room (2'-6"x8')</b> Provide, make and install solid core door shutter Oak ply finish from one side (applying high gloss polish including PU coating on wooden surfaces of approved make GENC by wood emotions including sealer, hardner, complete in all respects) and paint finish from other side and Oak wood Beading along with the inside application of MS work including rectangular hollow MS pipes 6"x1", covered with double layer of 14 Swg MS sheet. The thickness of shutter shall be 2". The panels shall be planed and neat and truly finished to the exact dimensions with necessary brass hinges, tower bolts, hock bolts, fixing approved lock, door stoper, door silencer etc. Screws should be of suitable length and correct diameter and should be fixed with screw driver not by hammering. All wooden material to be properly treated with termite proofing chemical (recommended: solignum by Jaffar brothers) including water base Polyurethane polish finish. Complete in all respects and conforming to the requirements of drawings, and to the entire satisfaction of the Project consultant	ea.	1
b.	<b>Rolling Shutter;</b> Providing & fixing MS fabricated roller shutters with manual gear based roller system and top cover with locking arrangement, fixing accessories on all exterior glazing including oil based enamel paint on all sides including installation on all perimeter walls with expansion bolts including all hardware, finishing, fixing accessories etc. complete in all respect as per Bankislami standard or shown on the drawing and as directed by the Consultant	sft.	370
c.	<b>Staircase Railing in SS with wooden hand rail;</b> Providing and making and fixing of Staircase railing with 1 3/4" x 3" Solid Kayle Wood as handrail (applying high gloss polish including PU coating on wooden surfaces of approved make GENC by wood emotions including sealer, hardner, complete in all respects) and 3 Nos. 1/2" dia S.S Pipes with 1 1/2"x3/8" S.S Balusters on every alternate step complete in all respects	Rft	0
d.	<b>S.S Vantage Collar Capping</b> Provide, fabricate and fix SS 304 brush finish vantage room collar capping or slot consist of SS sheet approx 9" wide and fix in open slot along with 2" covering frame on its outer boundary. as per drawing. Complete as per drawing and as directed by the project consultant.	Rft	6
<b>16</b>	<b>MISCELLANEOUS WORKS</b>		
a.	<b>Galaxy Black Granite Top (Toilet &amp; Kitchen)</b> Provide and lay Galaxy Black top with bevelled edge including 2" thick RCC Precast Slab with approved adhesive, including rounded edges, etc. with wastage, complete as per instruction of Architect.	sft.	24

b.	<b>Kitchen Wooden Cabinet</b> Provide and install in position wooden pantry cabinets, consisting of approved Laminate finished shutters with pvc lipping including all internal part in approved lamination including all hardware's, spring hinges, handles, locks with wastage, etc. complete as per drawing & instruction of the Architect.		
	i. Wooden Base cabinet Formica finish, etc. (2'-0" deep)	sft.	40
	ii. Wall hanging cabinet (1' deep)	sft.	36
c.	<b>Planters;</b> Providing MS. planters Powder Coating of approved shade with 22 SWG Sheet of 16" dia... and 18" Height. With 1 1/2" wide SS Plate Gold Electroplated coating	ea.	8
d.	<b>Planters;</b> Providing Stainless Steel planters with 22 SWG Sheet of 16" dia... and 18" Height.	ea.	6
e.	<b>Dustbins:</b> Providing S.S. Dustbins of approved make height. (Zilver 6 L)	ea.	17
f.	<b>Dustbins:</b> Providing S.S. Dustbins of approved make height. (Zilver 9 L)	ea.	2
g.	<b>Automatic Air Freshener with (OHA) Perfume</b> Providing and supply of Auto Air Freshner including batteries	ea.	5
h.	<b>Wall Painting/Art Work</b> Providing and supply of art Work/Wall Painting (Basic price Rs 18,000)	ea.	6
i.	<b>Providing and Fixing of CNC Jafri partition</b> Providing and fixing of MS CNC Jafri Partition (Jali) Deco finish at waiting area and other marked area as per approved design shared reference complete in all respects.	sft.	42
j.	<b>Roller Blinds (Zebra Blinds;</b> Providing and installation of roller Zebra blinds of approved make and colour (Protectors/Multi Décor or as approved)	sft.	370
k.	<b>Roller Blinds;</b> Providing and installation of roller blinds of approved make and colour (Protectors/Multi Décor or as approved)	sft.	425

	<b>PLUMBING WORKS</b>		
<b>1</b>	<b>WATER SUPPLY SYSTEM</b>		
a.	<b>PPR Water Supply Piping;</b> Provide and fixing jointing testing of PPR pipe (Pak Arab or equivalent) for water supply including specials, hanging system sockets, tees, elbows, bends, reducers, plugs and unions etc. supported on walls, or suspended from ceiling as per following I.D. diameter. Complete installation with jointing, fitting, painting, testing complete in all respect as described in the specification.		
	i. 1/2" dia. (Cold Water)	rft.	60
	ii. 1/2" dia. (Hot Water)	rft.	0
	ii. 1" dia.	rft.	40

b.	<b>Valve;</b> Provide and fixing and testing of full way gate valves (make Kitz) for 125 psi together of following dia. with additional material required for a complete installation with jointing, fitting, painting, testing complete in all respect as described in the specification		
	ii. 1" dia.	ea.	0
<b>2</b>	<b>SOIL &amp; WASTE WATER SYSTEM</b>		
a.	<b>uPVC Sewage Pipe;</b> Provide and fixing and testing in position uPVC pipes (Pak Arab or equivalent) push fit type for soil and waste water pipe as embedded in floor and on wall or clamped to wall including plug, clamps, hanger (bands, Y-tee, etc.) as per following I.D. diameter, Complete installation with jointing, fitting, painting, testing complete in all respect as described in the specification.		
	i. 2" dia.	rft	20
	ii. 3" dia.	rft	20
	iii. 4" dia.	rft	40
b.	<b>Floor Drain;</b> Provide and fixing and testing approved equivalent 3" make, uPVC Floor Drain of approved design with PVC grating including requisite number of holes in wall plinth or floor for pipe connection and making good the same as necessary with non-shrink grout. Complete in all respect	ea.	4
c.	<b>Clean-Out;</b> Provide and fixing and testing 4" dia. uPVC Clean-Out (floor / ceiling type) with cover making requisite number of holes in walls, plinth or floor for pipe connection and making good the same as necessary to the structure with non-shrink grout. Complete in all respect	ea.	0
<b>3</b>	<b>TOILET FITTINGS &amp; FIXTURES</b>		
a.	<b>Water Closet (Wall Mounted);</b> Provide and fixing and testing European type wall Mounted Water Closet (make Porta Code: HD 427WH) including concealed type Flush tank with dual push button and also including all accessories and fittings of (make Porta or equivalent), waste pipe, P/S traps, including seat and cover, all joints to services and screwing as necessary to the structure.	ea.	0
b.	<b>English type Water Closet</b> Provide and Fix best quality European type glazed earthenware water closet (Porta with Sonex fitting ) with cistern with seat cover including fix inlet pipe, cistern, lid, cistern kit, stop cock deluxe and accessories & fitting materials, making requisite No. of holes in walls and floor for pipe connection and making good with approved material and conforming to the requirements of drawings, and to the entire satisfaction of the Project consultant.	ea.	1
c.	<b>Asian type Water Closet</b> Provide and Fix Approved quality Asian type glazed earthenware water closet (including flush tank ) including fix inlet pipe, cistern, lid, cistern kit, stop cock deluxe and accessories & fitting materials, making requisite No. of holes in walls and floor for pipe connection and making good with approved material and conforming to the requirements of drawings, and to the entire satisfaction of the Project consultant.	ea.	1
d.	<b>Wash Basin;</b> Provide & fixing and testing Wash Basin half pedestal (make Porta ) approved make with all accessories such as pillar cock, tee stop cocks with check nuts, CP flexible pipe, G.I. waste pipe, waste coupling bracket set, etc. complete including bottle trap etc. complete in all respects	ea.	1

e.	<b>Wash Basin(Bowl Type);</b> Provide & fixing and testing Wash Basin Bowl Type (make Porta Code: A 6111) approved make with all accessories such as pillar cock, tee stop cocks with check nuts, CP flexible pipe, G.I. waste pipe, waste coupling bracket set, etc. complete including bottle trap etc. complete in all respects	ea.	0
f.	<b>Kitchen Sink;</b> Provide and fixing and testing S.S. Kitchen Sink single bowl of approved equivalent make, including all accessories such as pillar cock (make Sonex/Master ), waste pipe, bottle trap waste coupling brackets set, etc. complete in all respect.	ea.	2
<b>4</b>	<b>TOILET ACCESSORIES</b>		
	Provide and fixing and testing bathroom accessories including fixing with screws, Expansion anchor bolt plug of approved quality complete in all respect.		
a	Soap Dispenser (Zilver)	ea.	2
b	Provide and Fix of toilet paper holders (Make Zilver ) fix with S.S screws near wash basin and dimention as conforming to the requirements of drawings, and to the entire satisfaction of the Project consultant.	ea.	2
c	Coat Hook	ea.	5
d	Towel Rod	ea.	5
e	Mirror (including bevelled edges)	sft	60
f	Double Bib cock with Muslim Shower of Master/Sonex make	ea.	2
g	Basin Mixer (Master/Sonex)	ea.	1
h	Sink Mixer (Master/Sonex)	ea.	2
i	Toilet paper holder (Master/Sonex)	ea.	0
j	Soap Dispenser	ea.	1
k	Coat Hook	ea.	3
<b>5</b>	<b>2HP Water Pump</b> Supply and Installation of 2HP Golden Water Pump with electric point and connection with necessary accessories etc., complete with all respect as per the direction of the Architect.	ea.	1
<b>6</b>	Manhole; Providing and construction of Man Holes of required size and fixing 24" x 24" C.I. Manhole cover with angle frame including labour and installation etc.	ea.	1
<b>7</b>	<b>Fibre Glass Tank (500 Galons);</b> Providing and supplying and installation of Fibre glass water tank (Master or equivalent) of 500 gallon Capacity including all its fittings/Valves etc.	ea.	1



S.No.	DESCRIPTION	UNIT	QTY
	<b>SECTION - A</b> <b>WIRING / WIRING ACCESSORIES</b>		
	<b>Supply, installation, testing, megger testing and commissioning</b> of following items including conduits, all material, tools, labor & accessories required for completion of work as per description & drawings. Complete in all respects. Megger Testing Reports Required duly Witnessed by Site Representative		
1	<b>Circuit wiring</b> from DB to switch board including any wiring from switch board to switch board with 2x2.5 Sq.mm + ECC 1x2.5 Sqmm, Single Core Cu/PVC wires in 25mm dia of PVC conduit.	Nos.	18
a	<b>Wiring for light point</b> from switch board / Dimmer board to first light point with 1.5 Sq.mm common neutral of 2.5 Sq.mm and common ECC 2.5 Sq.mm + wires in 25mm dia PVC conduit as shown on drawings.	Nos.	90
b	Same as above item but wiring from light point to point.	Nos.	190
2	<b>Emergency Light / Emergency Exit Light Circuit wiring</b> from DB to Light including with 2x2.5 Sq.mm + ECC 1x2.5 Sqmm, Cu/PVC wires in 25mm dia PVC Conduit as shown in drawings.	Nos.	3
a	Same as above item but wiring from light point to point.	Nos.	30
3	<b>Emergency Wiring for Signage</b> from DB to first light point with 2x2.5 Sq.mm + ECC 1x2.5 Sq.mm in 25mm dia PVC Conduit as shown in drawings.	No.	3
4	<b>Wiring of 13A/ 15A Switch Socket units (RAW Power)</b> from DB to first outlet with following size of wires in 25mm dia PVC conduit.		
a	2x4 Sq.mm + ECC 1x4 Sq.mm	Nos.	18
b	Same as above item, but wiring from outlet to outlet.	Nos.	100
5	<b>Wiring of 20A Switch Socket units (RAW Power) (For Hand Dryer)</b> from DB to Hand Dryer with following size of wires in 25mm dia PVC conduit.		
a	3C-4 Sq.mm Cu/PVC/PVC	Nos.	3
6	<b>Wiring of 20A Switch Socket units (RAW Power)</b> from DB to Electric Geyser with following size of wires in 25mm dia PVC conduit.		
a	3C-6 Sq.mm Cu/PVC/PVC	No.	3
7	<b>Wiring of 10A Multi &amp; 13A Flat Pin Duplex Socket units (UPS Power)</b> from DB to first outlet with following size of wires in 25mm dia PVC Conduit as shown in drawings. (Color of UPS wire must be different from raw power wire)		
a	2 x 2.5 Sq.mm + ECC 1 x 2.5 Sq.mm	Nos.	18
b	2 x 4 Sq.mm + ECC 1 x 4 Sq.mm	Nos.	18
b-1	Same as above item, but wiring from outlet to outlet .	Nos.	18
8	<b>Wiring of AC Units</b> with Neon Indication Light from DB to isolator with following size of wires in 32mm dia PVC Conduit as shown in		

	drawings.		
a	3C-4 Sq.mm Cu/PVC/PVC	Nos.	14
b	3C-6 Sq.mm Cu/PVC/PVC	Nos.	12
9	<b>Wiring of 20A DP Switch</b> with Neon Indication Light from DB to <b>Air Curtain</b> with following size of wires in 32mm dia PVC Conduit as shown in drawings.		
a	3C-4 Sq.mm Cu/PVC/PVC	No.	1
10	<b>Wiring of 20A Switch Socket units (RAW Power) For Pump</b> from DB to <b>Pump</b> with following size of wires in 25mm dia PVC conduit.		
a	3C-4 Sq.mm Cu/PVC/PVC	No.	1
11	<b>Wiring of 32/40/50A 3-Pin Industrial Socket</b> from DB to socket and socket to <b>UPS</b> with following size of wires in 32mm dia PVC Conduit as shown in drawings. <b>(Avg Length 15m)</b>		
a	3C-6 Sq.mm Cu/PVC/PVC	Nos.	2
12	<b>Wiring of HDMI Cable</b> from IT Rack to Branch Office Managers Room, with HDMI Cable in 32mm dia PVC Conduit as shown in drawings. Including proper termination necessary for connectivity of equipment at both end after successful testing.	Rft.	1
13	<b>Wiring of VGA Cable</b> from IT Rack to Branch Office Managers Room, with VGA Cable in 32mm dia PVC Conduit as shown in drawings. Including proper termination necessary for connectivity of equipment at both end after successful testing.	Rft.	1
14	<b>Wiring of Cat-6 Cable</b> from IT Rack to Branch Office Managers Room, with Cat-6 Cable in already laid Conduit fo VGA/IT Rack cable as shown in drawings. Including proper termination necessary for connectivity of equipment at both end after successful testing.	Rft.	100
	<b>Total Amount (Rs.) Sec - A</b> (CARRIED FORWARD TO SUMMARY)		
	<b>SECTION - B</b> <b>Q-MANAGEMENT SYSTEM</b>		
1	Providing and <b>Wiring of Q-Management System</b> from Q-Management Controller to Qmatic Pad and Teller Screens, with Cat-6 Cable in following size of wires including 25mm dia PVC Conduit as shown in drawings including fluke testings. Fluke Testing Reports Required duly Witnessed by Site Representative	Nos.	4
2	Providing and <b>Wiring of UPS Power for Q-Management System</b> from MDB to Q- Management Controller and Active HUB with following size of wires in 25mm dia PVC Conduit as shown in drawings.		
a	3C-2.5 Sq.mm Cu/PVC/PVC	Rft.	100
3	Providing and <b>Wiring of Speaker</b> from Q-Management Controller to Speaker with following size of wires in 25mm dia PVC Conduit as shown in drawings.		
a	2C-2.5 Sq.mm Cu/PVC/PVC	Rft.	100
4	<b>Installation of Q-Management System</b> complete with all Accessories	Job.	0

	<b>Total Amount (Rs.) Sec - B</b> (CARRIED FORWARD TO SUMMARY)		
	<b>SECTION - C</b> <b>SECURITY SYSTEM</b>		
1	Providing and <b>Wiring for Security System 5 Pair / Cat-6 Cable</b> from its Control Panel to other components, consisting of Security company wire laid including 25mm dia conduit recessed in floor/wall, fixed above false ceiling, complete in all respects. Continuity Testing Reports Required duly Witnessed by Site Representative	<b>Nos.</b>	26
	<b>Total Amount (Rs.) Sec - C</b> (CARRIED FORWARD TO SUMMARY)		
	<b>SECTION - D</b> <b>MAIN / SUB-MAIN CABLES</b>		
	<b>Supply &amp; installation, testing, meggering and commissioning</b> of following sizes of <b>Main / Sub Main Cables</b> including appropriate size of cable tray, conduit etc. Including all accessories, lugs, glands, sleeve boots etc. complete in all respect as shown on drawing (PAK CABLES). Insulation Testing Reports Required duly Witnessed by Site Representative		
1	4C-50 Sqmm Cu/PVC/PVC	<b>Rft.</b>	1
2	4C-35 Sqmm Cu/PVC/PVC	<b>Rft.</b>	150
3	4C-25 Sqmm Cu/PVC/PVC	<b>Rft.</b>	30
4	4C-16 Sqmm Cu/PVC/PVC	<b>Rft.</b>	50
5	4C-10 Sqmm Cu/PVC/PVC	<b>Rft.</b>	50
6	4C-06 Sqmm Cu/PVC/PVC	<b>Rft.</b>	1
7	1C-25 Sqmm Cu/PVC (ECC)	<b>Rft.</b>	1
8	1C-16 Sqmm Cu/PVC (ECC)	<b>Rft.</b>	200
9	1C-10 Sqmm Cu/PVC (ECC)	<b>Rft.</b>	100
10	1C-06 Sqmm Cu/PVC (ECC)	<b>Rft.</b>	1

11	3C-10 Sqmm Cu/PVC/PVC	Rft.	1
12	3C-06 Sqmm Cu/PVC/PVC	Rft.	1
13	2C-10 Sqmm Cu/PVC/PVC	Rft.	25
14	2C-06 Sqmm Cu/PVC/PVC	Rft.	1
15	2C-04 Sqmm Cu/PVC/PVC (Flexible Cable)	Rft.	1
16	2C-2.5 Sqmm Cu/PVC/PVC (Flexible Cable)	Rft.	50
17	2C-1.5 Sqmm Cu/PVC/PVC (Flexible Cable)	Rft.	1
	<b>Note:</b> 1) The cable lengths are tentative and may be measured as per site. 2) Contractor is advised to confirm the cable running lengths and its routing as per site conditions before commencement of work. 3) The Cable lengths for Utility Meter and Genset are tentative. It needs to be rechecked by contractor at site as per precise location of Genset and Meter.		
	<b>Total Amount (Rs.) Sec - D</b> (CARRIED FORWARD TO SUMMARY)		
	<b>SECTION - E</b> <b>CABLE CONTAINMENT</b>		
1	<b>Supply and installation</b> of following size of <b>PVC/ GI Flexible conduit</b> including all accessories such as junction box, bend, socket etc. Complete in all respect.		
a	25mm dia PVC Conduit	Rft.	220
b	32mm dia PVC Conduit	Rft.	220
c	38mm dia PVC Conduit	Rft.	150
d	50mm dia UPVC Conduit	Rft.	150
e	25mm dia Flexible, PVC coated pipe	Rft.	300
f	32mm dia Flexible, PVC coated pipe	Rft.	100
2	<b>Supply and Installation of M.S Pull Box of 16 SWG sheet having heavy duty S.S. Top Cover of 14 SWG sheet.</b> Complete in all respects as per details and drawings.(CLIPSAL)		
a	200mm x 200mm x 62mm Pull Box	Nos.	1



b	100mm x 100mm x 75mm Pull Box	Nos.	1
3	<b>Supply &amp; installation</b> following sizes of <b>ALUMINIUM Channel</b> with cover including all installation accessories such as angle iron mounting brackets (red oxide coated), bends, tees, rawal bolts etc.. Complete in all respect.		
a	6" x 4" Aluminum Channel with cover	Rft.	50
4	<b>Supply &amp; installation</b> following sizes of <b>M.S Powder Coated Perforated 14 SWG Cable tray with 16 SWG cover duly Painted after degreasing, derusting, phosphating and antirust primer</b> including all installation accessories such as connecting plates with earth bonding, rawal bolts elbows,tees etc.. Complete in all respect.		
a	8" x 4" Cable Tray (2 Partition)	Rft.	50
5	<b>Supply &amp; installation of Linear Outlet Boxes</b> made of <b>14SWG Aluminum</b> , mounted on wall or punched in furniture as per design drawings. The linear outlet boxes are to be provided appropriate size knock outs. For ATM & IT Room Only.		
a	Linear Outlet Box (600x100x50 mm) : 4 Nos. Face Plates Space	Nos.	35
6	<b>Supply &amp; installation of Floor Boxes(Imported) without face plates</b> made of 16 SWG G.I Sheet, recessed in ground as per design drawings. Make: CLIPSAL		
a	Floor Outlet Box (300x300x69 mm) : 4 No. Face Plates Space	No.	3
	<b>Note:</b> Contractor is advised to confirm the sizes, running lengths and termination as per site conditions before commencement of work. All the conduits / cable tray crossings through partition walls shall be properly sealed by fire retardant material after installation.		
	<b>Total Amount (Rs.) Sec - E</b> (CARRIED FORWARD TO SUMMARY)		
	<b>SECTION - F</b> <b>LV PANELS &amp; DISTRIBUTION BOARDS</b>		
	<b>Supply, installation, testing, tagging &amp; commissioning</b> of following <b>Distribution Boards</b> as shown on drawing made with <b>14 SWG sheet steel housing</b> and powder coated as per approved color including all installation accessories such as Rawal bolt etc. Complete in all respects. <b>Refer relevant SLD, Load Balancing, DB Directory &amp; Factory Test Reports also required.</b>		
1	63/80A.TP BOX (IP-65)	No.	3
2	MDB + ATS (Option - 1) with 2 KE Meters	No.	1
3	DB - B	No.	0
4	DB - G	No.	1
5	DB - F	No.	1
6	DB-C (UPS) Dual UPS	No.	1
7	DB-C (UPS) Single UPS	No.	1

8	MDB + ATS (Option - 2) with 2 KE Meters	No.	1
9	MDB + ATS (Option - 3) with 1 KE Meter	No.	1
	<b>Note:</b> Safety locking arrangement is required for main incoming circuit breakers of all distribution boards.		
	<b>Total Amount (Rs.) Sec - F</b> (CARRIED FORWARD TO SUMMARY)		
	<b>SECTION - G</b> <b>SWITCHES &amp; SOCKETS</b>		
	<b>Supply and Installation</b> of following <b>10 Amps, Gang Switches or 10/ 13/ 15/ 20 Amps socket outlets</b> make including 14 SWG sheet steel back boxes recessed / surface on wall or as per design drawings. (Series <b>Pieno</b> for Switches <b>Vivace</b> for Sockets )		
1	10A, 220V One Gang Switch Unit	Nos.	5
2	10A, 220V Two Gang Switch Unit	Nos.	10
3	10A, 220V Three Gang Switch Unit	Nos.	20
4	10A, 220V Four Gang Switch Unit	Nos.	1
5	13A, International Switch Socket Unit	Nos.	120
6	13A, Flat-Pin Duplex Switch Socket Unit	Nos.	35
7	15A, 3-Pin Round Switch Socket Unit	No.	1
8	20/32A DP Switch With Neon Indication Light (For Hand Dryer + Electric Geyser)	Nos.	6
9	20A DP Switch (For Air Curtain Only)	Nos.	1
10	40/50A 5-Pin Industrial Socket (Complete Set)	Nos.	2
	<b>Total Amount (Rs.) Sec - G</b> (CARRIED FORWARD TO SUMMARY)		
	<b>SECTION - H</b> <b>LIGHTING FIXTURES &amp; FAN</b>		
	<b>Supply, Installation &amp; Commissioning</b> of the following <b>Lighting fixture</b> complete with ballast, drivers, mounting accessories, specified lamps, complete in all respects. <b>Note :1-</b> The p.f of all the light fixtures shall be greater than 0.9. <b>2-</b> Efficacy more than 90 . <b>3-</b> CRI minimum 80. <b>4-</b> Contractor is advised to submit lighting Fixtures Samples and get it checked/Verified by Electrical Consultant M/s. ZA ENGINEERS.		
1	<b>Non-maintained Emergency Exit Sign Light (Code # 988)</b> with 10W LED Lamp and built-in battery backup for 2 Hours	No.	4
2	<b>LED Emergency Recessed Backup Down Light (Code # 8023)</b> with 2W LED Lamp and built-in battery backup for 3 Hours	Nos.	30
3	<b>Recessed Down Light with 18- 20W LED Lamp Model: Core/AG (Diffuse Glass Power Factor 0.9)</b> Color Temp: <b>4000K</b> or as approved by architect	Nos.	135

4	<b>Recessed Down Light</b> with <b>10W LED</b> Lamp 4" dia Model: Core/AG (Diffuse Glass Power Factor 0.9) Color Temp: <b>4000K</b> or as approved by architect	<b>Nos.</b>	12
5	<b>Recessed Down Light ZAS Spot</b> with <b>2 x 12W LED</b> Lamp (Power Factor 0.9) Color Temp: <b>4000K</b> or as approved by architect	<b>No.</b>	75
6	<b>Recessed Down Light ZAS Spot</b> with <b>1 x 12W LED</b> Lamp (Power Factor 0.9) Color Temp: <b>4000K</b> or as approved by architect	<b>Nos.</b>	1
7	<b>Linear Recessed Light LED</b> Lamp Color Temp: <b>4000K</b> as approved by architect		
a)	<b>14' Ft</b> with <b>108W</b> LED Lamp	<b>Nos.</b>	1
b)	<b>10' Ft</b> with <b>108W</b> LED Lamp	<b>Nos.</b>	1
c)	<b>8'Ft</b> with <b>72W</b> LED Lamp	<b>Nos.</b>	8
d)	<b>4' Ft</b> with <b>36W</b> LED Lamp for BM Room	<b>Nos.</b>	20
8	<b>Recessed Tube Light</b> with <b>2x 28 W</b> as approved by architect	<b>No.</b>	10
9	<b>Ohms/FT Light 40W LED</b> Suspended Sphere 4000k, <b>Pendant Light</b> fixture with all required hanging accessories. (Basic Price Rs. 24,000)	<b>Nos.</b>	10
10	<b>Recessed Down Spot Light</b> with <b>7W LED</b> Lamp (Clear Glass) Color Temp: <b>4000K</b> or as approved by architect	<b>Nos.</b>	1
11	<b>Surface Mounted Light 12W</b> LED Lamp (Diffused Glass) Color Temp: <b>4000K</b> or as approved by architect	<b>No.</b>	1
12	<b>LED Smart Track Light 3000K</b> with <b>8W</b> as approved by architect	<b>No.</b>	1
13	<b>LED Rope Light</b> as approved by architect	<b>Rft.</b>	150
14	LED Recessed Step Light 4/6 watts for Steps/Planters/Walls	<b>No.</b>	12
15	<b>Bracket Fan</b> Make: Pak Fan	<b>Nos.</b>	4
16	<b>Exhaust Fan 12"x12"</b> Make: Pak Fan (Minimum 180CFM)	<b>Nos.</b>	12
17	<b>Supply &amp; Installation of Hand Dryer</b> complete with all Accessories	<b>Nos.</b>	4
18	<b>Supply and Installation of Electric Geyser</b> Make: <b>Ariston</b> , complete with all Accessories	<b>No.</b>	4
	<b>Total Amount (Rs.) Sec - H</b> (CARRIED FORWARD TO SUMMARY)		
	<b>SECTION - I</b> <b>FIRE ALARM SYSTEM</b>		
	Supply, Installation, testing & commissioning of following items for conventional Fire Alarm System with End line of resistor comprising of following equipment's including all accessories required for the completion of the system in all respects. <b>Note:</b> <b>Contractor shall provide a One Year Warranty certificate of Fire Alarm System after successful commissioning / installation and get it checked / verified by electrical consultant.</b>		
1	Providing, installing testing & commissioning of 2 Zone Fire Alarm panel. Complete in all respects.	<b>No.</b>	0

2	Conventional Smoke Detectors incorporating an LED indication located in labyrinth with in the housing of the detector. Sensing of the detector shall be conventional via software between 0-90 seconds. The detector shall have built in short circuit isolators on both inputs.	Nos.	0
3	Conventional Heat Detectors incorporating an LED indication located in labyrinth with in the housing of the detector. Sensing of the detector shall be conventional via software between 0-90 seconds. The detector shall have built in short circuit isolators on both inputs.	No.	0
4	Conventional Break Glass Type Manual Call Point having a built in short circuit isolator and built in microprocessor to ensure a response time of max 1 second. It also incorporates an indication LED, flashed after pressing the button to acknowledge the activation and a key operation facility for testing purposes.	Nos.	0
5	Conventional Fire Alarm Bell and minimum sound out put 100 dB at 1 meter with frequencies for variety of sounds as required. Souder shall be loop wired and loop signaled, built in short circuit isolator, configured via software.	Nos.	0
6	Supply, installation & wiring for FACP Power from DB to FACP with 2C, 2.5 Sq.mm fire resistant cable in 25mm dia PVC Conduit. Complete in all respect.	Job.	1
7	Supply & wiring for whole Fire Alarm System using 2C, 1.5 Sq.mm Fire Resistant Shielded Cable (Fire Rating for 2 hours) in 25mm dia PVC conduit from fire alarm control panel to all sensors & devices including all installation accessories. Complete in all respects. (Prysmian FP 200 Plus) .	Nos.	28
8	Programming, testing and commissioning of the complete system as per client's requirements permissible for the FACP with training sessions of maintenance personnel's.	Job.	1
	Note: 1) Contractor is advised to confirm the cable running lengths and termination as per site conditions before commencement of work. 2) The Bidder shall provide the complete Technical Literature for the system offered and shall make sure all materials and installations shall be compatible with BAMS and as per Client requirements		
	<b>Total Amount (Rs.) Sec - I</b> (CARRIED FORWARD TO SUMMARY)		
	<b>SECTION - J</b> <b>VOICE AND DATA COMMUNICATION SYSTEM</b>		
	<b>Supply and Installation</b> of following items for voice and data communication system including fluke test, all material, labor, tools, accessories etc. Complete in all respects. Quantities for cables shown in BOQ are estimated and taken from drawings. Contractor is advised to take measurement at site before commencement of works. <b>Different colors of voice and data cables shall be used.</b> <b>Note:</b> <b>Contractor shall provide a One Year Warranty certificate of Corning after successful commissioning / installation and get it checked / verified by electrical consultant. Fluke Testing Reports Required duly Witnessed by Site Representative</b>		



1	<b>Simplex Face plate</b> with 1 No.RJ-45 I/ O (CAT-6) white / off white finish, complete with shuttered click-ins, labels and all accessories including 16 SWG sheet steel back box. Complete in all respects.	<b>Nos.</b>	9
2	<b>Duplex Face plate</b> with 2 No.RJ-45 I/ O (CAT-6) for Data and Voice white / off white finish, complete with shuttered click-ins, labels and all accessories including 16 SWG sheet steel back box. Complete in all respects.	<b>Nos.</b>	40
3	<b>CAT-6 UTP Cables</b> for Data and Voice communication system from Com Rack to each workstation in already laid PVC Conduit as per drawings including <b>termination and tagging at both ends</b> . Complete in all respects.	<b>Nos.</b>	40
4	<b>Tag block for telephone network</b> having 40 Pair Connecting Block, CRONE make including testing and termination at both ends. Installed inside Communication Rack in Server Room.	<b>Job.</b>	1
5	<b>Following Twisted Pair shielded telephone cable, 0.6 Sq.mm dia</b> , in 38mm dia PVC conduit including all kind of terminations. Complete in all respect as shown in schematic drawing.		
a	<b>2 x 10 Pair cable</b> from MDF to Tag Block (inside rack)	<b>Rft.</b>	20
6	<b>Supply and Installation of Communication Rack 27U Double Section</b> (Wall Mounted), suitable for installation of standard patch panels and etc. Complete with floor base, vertical cable managers. Rack shall be equipped with power distribution units (PDUs) with at least 5 imported power sockets & proper ventilation system including fan etc. Complete in all respects. <b>Make: Totten</b>	<b>No.</b>	1
7	Supply and Installation of <b>12 - port patch panel</b> .	<b>Nos.</b>	4
a	Supply and Installation of <b>Front cable management</b> . Complete with all fixing accessories.	<b>Nos.</b>	4
8	Supply, installation and connecting up of certified cat - 6, 4 pair (RJ45 TO RJ45 type plugs) patch cord.		
a	1.0 m Long (patch panel end)	<b>Nos.</b>	35
b	3.0 m Long (patch panel end)	<b>Nos.</b>	15
9	Supply, installation and connecting HDMI cable 5 Mtr Log.	<b>No.</b>	3
10	<b>HDMI Splitter</b> Supply and Installation of <b>HDMI Splitter</b> (1 in, 4 out). Complete with all fixing accessories.	<b>No.</b>	1
11	Supply, installation and connecting of HDMI cable in 25mm dia PVC conduit From IT Room to HDMI SPLITTER including all accessories required for the completion of the system in all respects.	<b>Rft.</b>	1
12	Supply, installation and connecting of HDMI cable in 25mm dia PVC conduit From HDMI SPLITTER TO TALLER BACK WALL FOR LCD Avg length: 3Mtr..	<b>Nos.</b>	1
	<b>Note:</b> Contractor is advised to confirm the cable running lengths and termination as per site conditions before commencement of work.		
	<b>Total Amount (Rs.) Sec - J</b> (CARRIED FORWARD TO SUMMARY)		

	<b>SECTION - K CCTV SYSTEM</b>		
1	<b>Supply, Installation, fluke testing &amp; Connecting CAT-6 cable</b> to be drawn in & including <b>1" dia PVC conduits</b> as per specification and drawings. Fluke Testing Reports Required duly Witnessed by Site Representative	<b>Nos.</b>	22
2	<b>Installation of 2 Megapixel Bullet/Dome POE Camera</b> having fixed lens 2.8 or 3.6mm, H.265 and features of DWDR, Day/Night, AGC, BLC, IR LED of 30Mtr with other mounting accessories, complete in all respect.	<b>Nos.</b>	22
3	<b>Installation of 32 Channel Network Video Recorder</b> , equipped with LAN/WAN option, Smart H.265+/H.265/Smart H.264+/H.264/MJPEG, 2HDMI VGA Ports, NVR should have storage of 30days @ 25fps, 2megapixel, H.265 (with <b>3 x 6TB HDD</b> ), with other mounting accessories, complete in all respect.	<b>Nos.</b>	1
4	<b>Installation of 32 Port Network POE Gigabit switch</b> , with other mounting accessories, complete in all respect.	<b>Nos.</b>	1
5	<b>Supply and Installation of Communication Rack 12U Double Section</b> (Wall Mounted), suitable for installation of standard patch panels and etc. Complete with floor base, vertical cable managers. Rack shall be equipped with power distribution units (PDUs) with at least 5 imported power sockets & proper ventilation system including fan etc. Complete in all respects. <b>Make: Toten</b>	<b>No.</b>	1
6	<b>Installation of 32" LED Screen</b> with mounting accessories, complete in all respect (Make: Samsung )	<b>Nos.</b>	1
7	Testing & Commissioning of CCTV system.	<b>Job.</b>	1
	<b>Note:</b> 1) Contractor is advised to confirm the cable running lengths and termination as per site conditions before commencement of work.		
	<b>Total Amount (Rs.) Sec - K (CARRIED FORWARD TO SUMMARY)</b>		
	<b>SECTION - L ACCESS CONTROL SYSTEM</b>		
	<b>Supply, Installation, fluke testing</b> of following items for <b>Access Control System</b> as described below including all accessories. Complete with mounting brackets, wiring, adapters etc. Fluke Testing Reports Required duly Witnessed by Site Representative		
1	<b>3 No. 16 SWG sheet steel back box for Card Reader , Exit Switch, Break Glass Panic Switch</b> (Above False Ceiling). Complete in all respects.	<b>Job.</b>	5
2	<b>Wiring of CAT-6, UTP Cables</b> from Door Controller to all devices as shown in the schematic diagram in 25mm dia PVC Conduit, including termination and tagging at both ends. Complete in all respects.	<b>Nos.</b>	5
3	<b>Wiring of 3C, 2.5 Sq.mm Flexible PVC Cable for Access Control System (UPS Power)</b> using shown in drawings in 25mm dia PVC Conduit . Complete in all respects.	<b>Nos.</b>	1
a)	Same as above item but wiring from light <b>point to point</b> .	<b>Nos.</b>	5
4	<b>Installation of access control</b> all equipment and Accessories.	<b>Job.</b>	1

	<p><b>Note:</b></p> <p>1) Contractor is advised to confirm the cable running lengths and termination as per site conditions before commencement of work.</p> <p>2) The Bidder shall provide the complete Technical Literature for the system offered.</p> <p>3) Client shall have option to select Push Button or Card Reader type Access System.</p>		
	<b>Total Amount (Rs.) Sec - L(CARRIED FORWARD TO SUMMARY)</b>		
	<b>SECTION - M</b> <b>EARTHING / GROUNDING SYSTEM</b>		
	<b>Supply, installation, testing and commissioning</b> of following items for <b>Earthing / Grounding System</b> of other systems including all material, boring, labor, tools, transportation, accessories etc. Complete in all respects with detailed test reports. Earth Test Reports Required (Excluding Generator Earthing) Earth Testing Reports (Third Party) Required duly Witnessed by Site Representative		
1	<b>Chemical Enhanced Earth</b> using 38 mm dia copper pipe filled with soil conditioning material including <b>6" dia, 11'~25'</b> deep boring with <b>4" UPVC</b> pipe and back filled chemical to enhance conductivity. Complete with termination clamps, 12" dia heavy duty tin plated round cover as per details given in drawings.	<b>Nos.</b>	3
2	<b>Earth Connecting Point (ECP)</b> or Equipotential bars made with <b>2No.150 mm wide, 50mm high and 5mm thick tin plated Copper</b> , as shown in drawings. Bar shall be provided with holes suitable for installation of 4 No. 70 Sqmm bare copper conductor. <b>ECP</b> shall be enclosed in appropriate size of powder coated metal enclosure with front accessible cover.	<b>Nos.</b>	1
3	<b>Stranded bare copper conductors</b> of following sizes in appropriate size of PVC/UPVC conduit laid in floor/raft from Earth Station to <b>ECP</b> to as shown in drawings. Complete in all respects including termination at <b>ECP</b> .		
a	1C, 16 Sq.mm Bare Copper Conductor	<b>Rft.</b>	50
4	<b>Providing and making of Copper to Copper, Thermo Weld connection</b> of following conductors. as per detail Drawing & Specification. Complete in all respects		
a	<b>35 Sq.mm Bare Cu. Conductor to Earth Rod</b>	<b>Nos.</b>	3
	<b>Note:</b> Contractor is advised to confirm that consultant required earth testing report less than 1 ohm's as per IEC standard .		
	<b>Total Amount (Rs.) Sec - M</b> (CARRIED FORWARD TO SUMMARY)		
	<b>SECTION - N</b> <b>UPS</b>		
1	Installation of <b>UPS 6/8/10 KVA</b> (1phase In;1-phase Out 220) minimum 10 mints backup APC Online UPS with Dry Batteries Bank	<b>Job.</b>	1
	<b>Total Amount (Rs.) Sec - N</b> (CARRIED FORWARD TO SUMMARY)		

	<b>SECTION - O</b>		
	<b>MISCELLANEOUS/AS BUILT DRAWINGS</b>		
1	Supply and installation of Air Curtain 5 Feet Long Volt 220v~50hz, Air Velocity 21m/s, Noise 57db(A), automatic door sensor with adjustable timer, Quiet Operation, Selectable fan speed with switch control (High/Low/Off) with Wireless Remote including fixing plate and accessories, complete in all respects (Ref Make: Panasonic/Rays/IP)	No.	1
2	Providing and fixing CO-2 type fire extinguisher 3 Kg capacity, powder coated in red color, complete with pressure gauge and wall bracket (Make: NAFFCO)	No.	1
3	Providing and fixing DCP type fire extinguisher 6 Kg capacity, powder coated in red color, complete with pressure gauge and wall bracket (Make: NAFFCO)	No.	1
4	Providing and fixing ceiling mounted automatic DCP type fire extinguisher 6 Kg capacity, powder coated in red color, complete with pressure gauge and ceiling mounted accessories (Make: NAFFCO)	No.	1
5	Supply and installation of Automatic Heavy Duty Hand Dryer Plastic body white color Auto-ON/OFF with Infrared Proximity Switch & Overheating Protection	No.	2
6	Dismantling of existing entire electrical, elv and air-conditioning systems, piping, wiring, switches, sockets, distribution boards, copper and drain pipes etc., after getting approval and instruction of Consultant. Contractor shall handover all dismantled un-used material to the client in good condition with signed inventory *Contractor is advice to Visit the Site; before quote of above item	Job.	1
8	<b>Preparation of as-built drawings</b> of all electrical and allied works after final approval from the consultant/client. <b>Note:</b> Submission of as-built drawings 2 sets after work completion of each phase & soft copy of complete electrical works after final commissioning of project. Approval of final bills are subject to completion of as built drawings. All Test reports required duly witness by Client/Consultant representative.	Job.	1
9	<b>Testing report</b> of all electrical and allied works after final approval from the consultant/client. <b>Note:</b> Earth Test, Megger Test of all Wires / Cables, Fluke Test for all I.T Cables of all the electrical and allied works to be done at the time of Final testing & commissioning activities. All Test reports required duly witness by Client/Consultant representative.	Job.	1
	<b>Total Amount (Rs.) Sec - O</b> <b>(CARRIED FORWARD TO SUMMARY)</b>		
	<b>TOTAL AMOUNT OF ELECTRICAL WORKS</b>		
	<b>SECTION - P</b>		
	<b>O.F.M ITEMS (Owner Supplied)</b>		
	<b>Q-MANAGEMENT SYSTEM</b>		
1	<b>Q-Management System</b> complete equipment with all Accessories	Job.	
	<b>ACCESS CONTROL SYSTEM</b>		



2	<b>Access Control System</b> complete equipment with all Accessories	Job.	
	<b>CCTV SYSTEM</b>		
3	<b>2 Megapixel</b> Bullet/Dome POE <b>Camera</b> having fixed lens 2.8 or 3.6mm, H.265 and features of DWDR, Day/Night, AGC, BLC, IR LED of 30Mtr with other mounting accessories, complete in all respect.	Nos.	
4	<b>32 Channel Network Video Recorder</b> , equipped with LAN/WAN option, Smart H.265+/H.265/Smart H.264+/H.264/MJPEG, 2HDMI VGA Ports, NVR should have storage of 30days @ 25fps, 2megapixel, H.265 (with <b>3 x 6TB HDD</b> ), with other mounting accessories, complete in all respect.	Nos.	
5	<b>32 Port Network POE Gigabit switch</b> , with other mounting accessories, complete in all respect.	Nos.	
6	<b>32" LED Screen</b> with mounting accessories, complete in all respect (Make: Samsung )	Nos.	
	<b>HAND DRYER</b>		
7	<b>Hand Dryer</b> complete with all Accessories	Nos.	
	<b>UPS</b>		
8	<b>UPS 6/8/10 KVA</b> (1phase In;1-phase Out 220) minimum 10 mints backup APC Online UPS with Dry Batteries Bank	Job.	

S.No	DESCRIPTION	UNIT	QTY
1	<b><u>Installation of Air Conditioning Unit</u></b> Installation of air conditioning units with commissioning & testing, including color tagging for Numbering etc., Complete and conform to the requirements of drawings, and to the entire satisfaction of the Project consultant.		
i	1.0 Ton's Wall Mounted	Nos	9
i	1.5 Ton's Wall Mounted	Nos	9
ii	2.0 Ton's Wall Mounted	Nos	9
iii	1.5/2.0 Ton's Ceiling Cassette Type	Nos	1
iii	3.0/4.0Ton's Ceiling Cassette Type	Nos	1
2	<b><u>Copper Piping</u></b> Supply, Installation, testing and commissioning of refrigerant copper pipes ( <b>Made in Korea 22 gauge</b> ) liquid and gas expanded rubber form <b>insulation (Aero flex) &amp; Glass wool</b> rapping for A/C units including control wiring recommended as manufacturer/ as required with PVC insulated copper cable (Pakistan cable) in PVC conduits pipe 1" Dia (Prince/Jaddah) Including all hardware, PVC clamps, Supports, MS brackets, wall / floor cutting with complete repair & finished etc., complete in all respect. (Measurement on site will be measured) Pressure Testing Reports Required duly Witnessed by Site Representative		
i	1/4" & 3/8" thick	Rft	100

ii	¼" & ½" thick	Rft	600
iii	¾" & 5/8" thick	Rft	300
iv	¾" & ¾" thick	Rft	-
3	<b><u>UPVC Drain Pipe</u></b> Provide & fix UPVC drain pipe (AGM Schedule 40) conforming to BSS 1307 of 1957, along with UPVC fittings such as tees, elbows, unions, reducers, sockets, Teflon tape for jointing, hangers, supports, sleeves, including testing and commissioning and insulation with Aero flex insulation. including color tagging for Numbering & Pressure Gauge testing Complete as per drawings and conform to the requirements of drawings, and to the entire satisfaction of the Project consultant. Pressure Testing Reports Required duly Witnessed by Site Representative		
i	1½" dia	Rft	100
ii	1" dia	Rft	200
iii	¾" dia	Rft	300
4	<b><u>UPVC Sleeves</u></b> Providing and installing of D-Class UPVC Sleeves 3" dia for refrigerant piping external side & at roof top, along with UPVC fittings such as tees, elbows, unions, reducers, sockets, Teflon tape for jointing, hangers, supports, Complete as per drawings and conform to the requirements of drawings, and to the entire satisfaction of the Project consultant.	Rft	200
5	<b><u>Cable tray</u></b> Supply & Installation of 16 guage MS Perforated type Cable tray of below mentioned size with solid cover of 14 guage or as mentioned in drawings ( Only use for out side of Building Area )		
i	300mm x 100mm with cover	Rft	50
ii	150mm x 100mm with cover	Rft	50
6	<b><u>Angle Iron bracket</u></b> Providing and installing Angle Iron bracket 2" x 2" x ¼" thick supports treated with rust proof paint and enamel coating for external A/c units fixed to the wall slab with Hilti bolts. Complete as per drawings and to the entire satisfaction of the Project consultant.	Sets.	27
7	<b><u>1HP Submersible Water Pump</u></b> Supply and Installation of 1HP Approved Brand Submersible Water Pump for AC Drain Pit with electric point and connection with necessary accessories etc., complete with all respect as per the direction of the Architect.	No	1
8	<b><u>As built drawing</u></b> As built drawing showing drainage lines, copper piping and control wiring to be submitted before release of final bill. The drawing has to be properly drafted and all routes clearly identified. All Test reports required duly witness by Client/Consultant representative.	Job	1

#### 4. SECTION-IV: BID DATA SHEET

The following specific data for the goods to be procured shall complement, supplement, or amend the provisions in the Instructions to Bidders (ITB) Section II. Whenever there is a conflict, the provisions herein shall prevail over those in ITB.

A. Introduction		
BDS Clause Number	ITB Number	Amendments of, and Supplements to, Clauses in the Instruction to Bidders
1.	2.1.1	Sindh Bank Ltd <b>RENOVATION OF PREMIUM BANKING BRANCH &amp; AREA OFFICE AT KHALID BIN WALEED ROAD, KARACHI</b>
2.	2.1.2	Financial year for the operations of the Procuring Agency: 2025-26  Name of financing institution: Sindh Bank Ltd  Name and identification number of the Contract: <b>SNDB/HO/ADMIN/TD/1427/2025</b>
3.	2.1.3 (iv)	Maximum number of members in the joint venture, consortium or association shall be: Not Allowed
4.		Country of origin: <i>All eligible countries to do business in Pakistan by the law of Government of Pakistan.</i>
B. Bidding Documents		
6.	2.2.2	The address for clarification of Bidding Documents is Head of Administration Division. Sindh Bank Limited, Head Office, B-2 Floor, Federation House, Abdullah Shah Ghazi Road, Clifton, Karachi-75600, Pakistan Office: (92-21) 35829320/403, Fax: (92-21) 35870543 E-mail: tenderdept@sindhbankltd.com, Websites: <a href="http://www.sindhbank.com.pk">www.sindhbank.com.pk</a> EPADS: <a href="https://portalsindh.eprocure.gov.pk/#/">https://portalsindh.eprocure.gov.pk/#/</a>
7.	2.2.2	Pre-bid meeting will be/will not be held- If needed  Clarifications may be requested not later than five days before the submission date.
8.	2.3.8	The number of E-Bid to be uploaded on EPADS is in one original.
C. Bid Price, Currency, Language and Country of Origin		
9	2.3.1	<i>Language of the Bid: <b>English</b></i>

10	2.3.4	<p>The price quoted shall be fixed in <b>PAK RUPEES</b></p> <p>The cost must include all applicable taxes, stamp duty (as applicable under Stamp Act 1989) duly stamped on the contract agreement.</p> <p><i>[The related provisions shall be reflected accordingly in SCC and Price Schedules.]</i></p>
----	-------	--

D. Preparation and Submission of Bids	
2.2.2	<p>The complete Bids must be submitted online on eProcurement System (EPADS) website i.e. <a href="https://portalsindh.eprocure.gov.pk/#/">https://portalsindh.eprocure.gov.pk/#/</a></p>
2.4.2	<p>The deadline for E-bid submission is: <b>07.05.2025 at 1000 Hrs</b></p>
2.5.1	<p>Time, date/ Month/ Year, and place for E-bid opening. <b>07-05-2025 @ 10:30 AM</b></p> <p>Head of Administration Division, Sindh Bank Limited, Head Office, B-2 Floor, Federation House, Abdullah Shah Ghazi Road, Clifton, Karachi-75600, Pakistan Office: (92-21) 35829320/403, Fax: (92-21) 35870543 E-mail: tenderdept@sindhbankltd.com, Websites: www.sindhbank.com.pk &amp; <a href="https://portalsindh.eprocure.gov.pk">https://portalsindh.eprocure.gov.pk</a></p>
2.3.8	<p>Bid validity period after opening of the E-Bid is: <b>NINETY (90) DAYS.</b></p>
E. Opening and Evaluation of Bids	
2.5.1	<p>The E-Bid opening shall take place at: Sindh Bank Ltd. Head Office Market approach is: National Competitive Bidding – Open to all eligible bidders Bidding Procedure: Single Stage One Envelope</p>
2.5.7	<p>The currency that shall be used for E-Bid evaluation is: PAK RUPEES</p>
2.6.2	<p>Amount of Performance Guarantee is: 02% of THE CONTRACT AMOUNT</p>
7.10	<p>Successful Bidder undertake to sign Integrity Pact for the procurement</p>



	<b>F. Bid Evaluation Criteria</b>
<b>2.5.8</b>	Criteria to Bid evaluation is presented below:

SNDB shall evaluate the companies using the following eligibility criteria.

S. No.	Requisite	Total Points	Points Obtained	Point Criteria	Contractor Action (Documents to be enclosed)
1	Status of Firm	20		Public / Private Ltd. Partnership	Certificate of incorporation/ Partnership deed/NTN
		15		Sole proprietorship	
2	Experience in Similar nature of work during the last five years	40		One Similar nature of work having minimum cost 80% of the estimated cost	Award letters to be attached duly issued from each financial institution's Admin Department that the contractor has satisfactorily constructed the required number of branches for them. Complete Renovation work order will only be considered issued in last 5 years
		30		Two Similar nature of work having minimum cost 50% of the estimated cost	
3	Average yearly turnover in last Five years	40		28 Million and above	Audited Financial Statements Report or Tax Return of last Five years
		25		18 Million and above	
TOTAL POINTS		100	Qualified/Disqualified		

#### **2.6.5.1 ELIGIBILITY CRITERIA NOTE**

1. There can be subsequent clarification to this specific tender for which it is advised to keep yourself abreast with the notification being hoisted on Sindh Bank Ltd & SPPRA websites regularly.
2. Attachment of relevant evidence in eligibility criteria is mandatory. In case of non-provision of evidence in any of the requisite, no marks will be awarded. Attachment of relevant evidence in eligibility criteria is mandatory.
3. Acquiring of 70% marks of the total score will make the Bidder qualify in eligibility criteria.

### **2.6.5.2 MANDATORY**

1. Registration with Concerned Authorities:  
**GST/Income Tax Registration/Registration with Sindh Revenue Board.**
2. Blacklisting Affidavit
3. Attachment of Affidavit (specimen attached as Annexure "N") on stamp paper from the owner of the company.
4. Attachment of Annexures
5. Financial Proposal- Mandatory  
The bidders are required to submit bids only in prescribed financial proforma given in Tender Document.
6. Participation in Tender  
The representative present at the time of opening of tender shall be in possession of authority letter on the company's letter head, duly signed by the CEO of the company.

### **2.6.5.3 DISQUALIFICATION**

**The bidder will be considered disqualified prior/during technical/financial evaluation process or after award of contract if:**

1. **Black Listed from**
  - a. SPPRA
  - b. Sindh Bank Ltd
2. **Not Registration with**
  - a. GST
  - b. Income Tax
  - c. Sindh Revenue Board.
3. **Alternate Bid**  
Alternate bid is offered.
4. **Subletting**  
The qualified bidder sublets the contract in any form/stage to any other agency.
5. Acquires of zero marks in any serial of the eligibility criteria.
6. **FBR Registration**  
Non submission of FBR registration certificate/Sindh Revenue Board & Provincial Revenue Collecting Authority (If applicable).
7. **Verification of Cliental Lists.**  
If during verification process of the cliental list the response by any of the bank is unsatisfactory/fake on account of previous performance.
8. **Warning Letters**  
Issued with two (2) warning letters/emails by the Sindh Bank Ltd in the past to the bidder for unsatisfactory performances.
9. **Blacklist listing Affidavit**  
Non attachment of blacklisting affidavit attached as Annexure "1".

## 5. GENERAL CONDITIONS OF CONTRACT

### 5.1 Definitions

In this contract, the following terms shall be interpreted as indicated:

“Applicable Law” means the Sindh Public Procurement Act 2009 and the Sindh Public Procurement Rules 2010 (Amended up to date).

“Procuring Agency” or “PA” means SNDB Contractor.

“Contract” means the Contract signed by the Parties and all the attached documents listed in its Clause 1 that is General Conditions (GC), and the Special Conditions (SC).

“Contract Price” means the price to be paid for the performance of the Services. “Effective Date” means the date on which this Contract comes into force.

“GC” mean these General Conditions of Contract.

“Government” means the Government of Sindh.

“Currency” means Pak Rupees.

“Member” means any of the entities that make up the joint venture/consortium/association, and “Members” means all these entities.

“Party” means the PA or the Contractor, as the case may be, and “Parties” means both of them.

“Personnel” means persons hired by the Contractor or by any Sub- Contractors and assigned to the performance of the Services or any part thereof.

“SC” means the Special Conditions of Contract by which the GC may be amended or supplemented.

“Services” means the services to be performed by the Contractor pursuant to this Contract, as described in the scope of services.

“In writing” means communicated in written form with proof of receipt.

### 5.2 Law Governing Contract

This Contract, its meaning and interpretation, and the relation between the Parties shall be governed by the laws of the Islamic Republic of Pakistan.

### 5.3 Notice

Any notice, request or consent required or permitted to be given or made pursuant to this Contract shall be in writing. Any such notice, request or consent shall be deemed to have

been given or made when delivered in person to an authorized representative of the Party to whom the communication is addressed, or when sent to such Party at the address specified in the SC.

A Party may change its address for notice hereunder by giving the other Party notice in writing of such change to the address specified in the SC.

#### 5.4 Authorized Representative

Any action required or permitted to be taken, and any document required or permitted to be executed under this Contract by the SNDB or the Supplier may be taken or executed by the officials.

#### 5.5 Taxes and Duties

The Supplier, Sub-Suppliers, and their Personnel shall pay such direct or indirect taxes, duties, fees, and other impositions levied under the Applicable Law as specified in the SC, the amount of which is deemed to have been included in the Contract Price.

#### 5.6 Effectiveness of Contract

This Contract shall come into effect on the date the Contract is signed by both Parties. The date the Contract comes into effect is defined as the Effective Date.

#### 5.7 Expiration of Contract

Unless terminated earlier pursuant to Clause GC 5.1.17 hereof, this Contract shall expire at the end of such time period after the Effective Date as specified in the SC.

#### 5.8 Modifications or Variations

Any modification or variation of the terms and conditions of this Contract, including any modification or variation of the scope of the Services, may only be made by written agreement between the Parties. However, each Party shall give due consideration to any proposals for modification or variation made by the other Party.

#### 5.9 Force Majeure

The failure on the part of the parties to perform their obligation under the contract will not be considered a default if such failure is the result of natural calamities, disasters and circumstances beyond the control of the parties.

#### 5.10 No Breach of Contract

The failure of a Party to fulfil any of its obligations under the contract shall not be considered to be a breach of, or default under, this Contract insofar as such inability arises from an event

of Force Majeure, provided that the Party affected by such an event (a) has taken all reasonable precautions, due care and reasonable alternative measures in order to carry out the terms and conditions of this Contract, and (b) has informed the other Party as soon as possible about the occurrence of such an event.

## 5.11 Extension of Time

Any period within which a Party shall, pursuant to this Contract, complete any action or task, shall be extended for a period equal to the time during which such Party was unable to perform such action as a result of Force Majeure.

## 5.12 Termination

### 5.12.1 Termination by SNDB

The SNDB may terminate this Contract in case of the occurrence of any of the events specified in paragraphs (a) through (f) of this Clause GC 5.1.10.1. In such an occurrence the SNDB shall give a not less than thirty (30) days' written notice of termination to the Supplier, and sixty (60) days' in the case of the event referred to in (e).

If the Supplier does not remedy the failure in the performance of their obligations under the Contract, within thirty (30) days after being notified or within any further period as the SNDB may have subsequently approved in writing;

If the Supplier becomes insolvent or bankrupt;

If the Supplier, in the judgment of the SNDB has engaged in corrupt or fraudulent practices in competing for or in executing the Contract;

If, as the result of Force Majeure, the Supplier(s) are unable to perform a material portion of the Services for a period of not less than sixty (60) days; and

If the SNDB, in its sole discretion and for any reason whatsoever, decides to terminate this Contract.

### 5.12.2 Termination by the Supplier

The Suppliers may terminate this Contract, by not less than thirty (30) days' written notice to the SNDB, such notice to be given after the occurrence of any of the events specified in paragraphs (a) through (c) of this Clause GC 5.1.10.2

If the SNDB fails to pay any money due to the Supplier pursuant to this Contract without Suppliers fault.

If, as the result of Force Majeure, the Supplier is unable to perform a material portion of the Services for a period of not less than sixty (60) days.



### **5.12.3 Payment upon Termination**

Upon termination of this Contract pursuant to Clauses GC 5.1.10.1 or GC 5.1.10.2, the SNDB shall make the following payments to the Supplier:

Payment for Services satisfactorily performed prior to the effective date of termination;

except in the case of termination pursuant to paragraphs (a) through (c), and (f) of Clause GC 5.1.10.1, reimbursement of any reasonable cost incident to the prompt and orderly termination of the Contract, including the cost of the return travel of the Personnel and their eligible dependents.

### **5.13 Good Faith**

The Parties undertake to act in good faith with respect to each other's rights under this Contract and to adopt all reasonable measures to ensure the realization of the objectives of this Contract.

## **5.14 Settlement of Disputes**

### **5.14.1 Amicable Settlement**

The Parties agree that the avoidance or early resolution of disputes is crucial for a smooth execution of the Contract and the success of the assignment. The Parties shall use their best efforts to settle amicably all disputes arising out of or in connection with this Contract or its interpretation.

### **5.14.2 Arbitration**

If the SNDB and the Supplier fail to amicably settle any dispute arising out of or in connection with the Contract within ten (10) days of commencement of such informal negotiations, the dispute shall be referred to arbitration of two arbitrators, one to be appointed by each party, in accordance with the Arbitration Act, 1940. Venue of arbitration shall be Karachi, Pakistan and proceedings of arbitration shall be conducted in English.

### **5.14.3 Data Ownership**

The data in the implemented Computer System shall at all times remain the exclusive property of SNDB. The Supplier is hereby required to transfer all necessary passwords, access codes or other information required for full access to the data to SNDB upon successful commissioning of the Computer System and should not be available to any other party including the employees of the supplier.

#### 5.14.4 Obligations of the Supplier

The Supplier shall perform the Services and carry out their obligations hereunder with all due diligence, efficiency and economy, in accordance with generally accepted professional standards and practices, and shall observe sound management practices, and employ appropriate technology and safe and effective equipment, machinery, materials and methods. The Supplier shall always act, in respect of any matter relating to this Contract or to the Services, as faithful advisers to the SNDB, and shall at all times support and safeguard the SNDB legitimate interests in any dealings with Sub-Suppliers or third Parties.

#### 5.14.5 Conflict of Interest

The Supplier shall hold the SNDB's interests paramount, without any consideration for future work, and strictly avoid conflict with other assignments or their own corporate interests.

#### 5.14.6 Confidentiality

Except with the prior written consent of the SNDB, the Supplier and the Personnel shall not at any time communicate to any person or entity any confidential information acquired in the course of the Services, nor shall the Supplier and the Personnel make public the recommendations formulated in the course of, or as a result of, the Services.



## 6. SPECIAL CONDITIONS OF CONTRACT

The following Special Conditions of Contract shall supplement the General Conditions of Contract. Whenever there is a conflict, the provisions herein shall prevail over those in the General Conditions of Contract.

### 6.1 Performance Security

The amount of performance security shall be Two (2 %) percent of the Contract Price

### 6.2 Payment Schedule

The payment to be made to the Supplier under this Contract shall be made in accordance with the payment schedule as shall be agreed between SNDB and the Supplier.

S.No	Payment Stages	Payment in terms of percentage	Job to be Completed	Verified By
1	1 <sup>st</sup> Running Payment 40%	On completion of 50% job, jobs.	R.C.C, brick Masonry, Plaster, Light/power wiring, copper piping, AC drain, P.C.C, floor tiles, wash room tiles,	Admin/Area Manager
2	2 <sup>nd</sup> Running Payment 40%	On completion of 90% job.	Glass work/telephone wiring, Electrical/Networking wiring work, main cables, DBs, MDF/Wooden Work,	Admin/Area Manager
3	3 <sup>rd</sup> Running Payment 20%	On completion of 90% job.	front elevation, paint 02 coats, false ceiling,	Admin/Area Manager
4	Final Payment 17%	On completion of 100% job.	all remaining work mentioned in BOQ	Engineer Visit/Branch Completion Certificate
5	5% Retention Money (2% Performance Security + 3% Retention Money)	On satisfactory completion for three month period, after actual completion of work	After satisfactory completion of 3 months from actual completion.	Branch/Management

The contractor has to deposit 2% retention money at the time of award of contract and 3% will be withheld at the time of final payment. The total 5% withheld amount on account of retention money /performance security will be released after 3 month of completion of tender assigned job and after due receipt of letter of satisfaction from concerned branch manager. Final Bill will be made on actual verified quantities.

### 6.3 Price

Schedule of prices shall be as fixed in the Contract.

## 6.4 Integrity Pact

The successful bidder shall upon the award of the contract execute an Integrity Pact with SNDB.  
[Specimen is attached in Annexure “D”] [SPPRA Rule 89]

## 6.5 Discussions Prior to Evaluation

If required, prior to technical evaluation, the Bidder may seek any clarification in writing on the eligibility criteria.



## 7. SECTION-V: SAMPLE FORMS





**ANNEXURE "A"**

**7.1 Bid Form**

**[To be signed & stamped by the Bidder and reproduced on the letter head. To be attached with Technical Bid]**

Date:

To: **Sindh Bank Ltd**

Gentlemen and/or Ladies:

Having examined the Bidding documents including Addenda Nos. *[insert numbers]*, the receipt of which is hereby duly acknowledged, we, the undersigned, in conformity with the said Bidding.

We undertake, if our Bid is accepted, specified in the Schedule of Requirements.

If our Bid is accepted, we will obtain the guarantee of a bank/Pay order in a sum equivalent to 05 percent of the Contract Price for the due performance of the Contract, in the form prescribed by the Procuring Agency.

We agree to a Bid by this Bid for a period of 90 days from the date fixed to Bid opening under Clause 2.3.7 of the Instructions to Bidders, and it shall remain binding upon us and may be accepted at any time before the expiration of that period.

Until a formal Contract is prepared and executed (*if required*), this Bid, together with your written acceptance thereof and your notification of award, shall constitute a binding Contract between us.

Commissions or gratuities, if any, paid or to be paid by us to agents relating to this Bid, and to contract execution if we are awarded the contract, are listed below:

Name and address of service provider	Amount and Currency
--------------------------------------	---------------------

(if none, state "none")

We understand that you are not bound to accept the lowest or any Bid you may receive.

Dated this \_\_\_\_\_ day of \_\_\_\_\_ 20\_\_\_\_\_.

\_\_\_\_\_  
[signature]

\_\_\_\_\_  
[in the capacity of]

Duly authorized to sign Bid for and on behalf of \_\_\_\_\_

**ANNEXURE "B"**

**7.2 Bidder Profile Form**

**[To be signed & stamped by the Bidder and reproduced on the letter head. To be attached with Technical Bid]**

Sr.#	Particulars
1.	Name of the company:
2.	<b>Registered Office:</b>
Address:	
Office Telephone Number:	
Fax Number:	
3.	<b>Contact Person:</b>
Name:	
Personal Telephone Number:	
Email Address:	
4.	<b>Local office if any:</b>
Address:	
Office Telephone Number:	
Fax Number:	
5.	<b>Registration Details:</b>
6.	<b>CNIC of Owners (Copy attached)</b>

**a) Audited Financial Statement Attachment (Last 3 years)**

Yes No

**b) Details of Experience (Last Five Years)**

(i)	Similar Project (Agency/Department)	Item Name

**c) Number of outsourced staff on the payroll of the Company - \_\_\_\_\_**

**ANNEXURE "C"**

**7.3 General Information Form**

[To be signed & stamped by the Bidder and reproduced on the letter head. To be attached with Technical Bid]

Particulars			
Company Name			
Abbreviated Name			
CNIC No (Attached copies)			
National Tax No.		Sales Tax Registration No	
SRB Tax No.		PEC (If applicable)	
No. of Employees		Company's Date of Formation	

\*Please attach copies of NTN, GST Registration & Professional Tax Certificate

Registered Office Address		State/Province	
City/Town		Postal Code	
Phone		Fax	
Email Address		Website Address	

**ANNEXURE "D"**

**7.4 UNDERTAKING/AFFIDAVIT**

(AS REQUIRED BY THE STATE BANK OF PAKISTAN THROUGH BPRD CIRCULAR NO.13, DATED DECEMBER, 11, 2014)

***[To be signed & stamped by the Bidder and reproduced on the letter head. To be attached with Technical Bid]***

To be typed on Rs.50/- Stamp Paper

**AFFIDAVIT / DECLARATION**

**(AS REQUIRED BY THE STATE BANK OF PAKISTAN THROUGH  
BPRD CIRCULAR NO.13, DATED DECEMBER, 11, (Amended up to date))**

I, \_\_\_\_\_ S/o \_\_\_\_\_, Proprietor/Authorized

Representative/Partner/Director of M/s \_\_\_\_\_, having NTN #

\_\_\_\_\_, holding CNIC # \_\_\_\_\_, do hereby state on solemn affirmation

as under: -

IN MEMORY OF SHAHEED MOHTARMA BENAZIR BHUTTO

- That the above named firm/company has not been adjudged an insolvent from any Court of law.
- That no execution of decree or order of any Court remains unsatisfied against the firm/company.
- That the above named firm/company has not been compounded with its creditors.
- That my/our firm/company has not been convicted of a financial crime.
- The firm is not currently blacklisted by the Procuring Agency.
- The documents/photocopies provided with Bid are authentic. In case, any fake/bogus document was found at any stage, the firm shall be blacklisted as per Law/ Rules.
- The firm comply with Section – III "Technical Specifications", and Section – VII "Schedule of Requirements" of the Bidding Document.
- The firm comply with all terms & conditions mentioned in the Bidding Documents.
- The firm comply that its Bid is valid for 90 days after opening of the E-Bid.

That whatever stated above is true and correct as to the best of my knowledge and belief.

City: \_\_\_\_\_

Dated. \_\_\_\_\_

**DEPONENT**

(PROPRIETOR / REPRESENTATIVE)/DIRECTOR

Solemnly affirmed and stated by the above named deponent, personally, before me,  
on this \_\_\_\_\_ day of \_\_\_\_\_ 2025, who has been identified as per his CNIC.

**COMMISSIONER FOR TAKING AFFIDAVIT**

**ANNEXURE "E"**

**7.5 FINANCIAL BID FORM/PRICE SCHEDULE**

**[To be signed & stamped by the Bidder and reproduced on the letter head. To be attached with Financial Bid]**  
**PRICE SCHEDULE**

(Applicable for the year 2025-2026)

S.NO	WORKS	TOTAL AMOUNT
I	CIVIL & ID WORKS	
II	PLUMBING	
III	ELECTRICAL WORKS	
IV	AC WORKS	
	<b>TOTAL AMOUNT (Inclusive of all applicable taxes)</b>	
	<b>Area Sft</b>	<b>4,808</b>

*\*This amount will be considered as only the "Bid Offered". Whereas be apprised that the successful bidder will be the one whose "Evaluated Bid" is the lowest. (For further clarification refer Note 9. below)*

**\*Grand Total:**

**This amount will be considered as only the "Bid Offered". Whereas be apprised that the successful bidder will be the one whose "Evaluated Bid" is the most advantageous bid. (For further clarification refer Note 9. below)**

**Note**

- The branch has to be handed over in 60 days of issue date of award letter. In case of delay, a penalty @ 0.15% of total contract amount, for each day of delay will be imposed.
- The cost must include all applicable taxes, stamp duty (as applicable under Stamp Act 1989) duly stamped on the contract agreement, installation, labor and any other charges.
- No advance payment will be made; bills will only be processed for necessary payment on receipt of certificate of satisfaction from the Branch Manager & Project Manager.
- Calculation of bid security.** 2% of the \*Total Amount will be submitted with the tender document as bid security.
- In case it is revised at any stage after the completion of work that the asked specification of the tender have not been met, the amount of that specific item will be fined to the contractor with appropriate action as deemed necessary by the procurement committee.
- In case of any observation arising in respect of quality of the items, the company will be liable to address it at his own cost, non-compliance of the same will result into initiation of a case against the company for non-commitment or cancellation of tender as will be decided by the Procurement Committee.
- All terms and condition of Agreement (IBD Section 7.8) are part of Tender Document.
- In case financial bids are the same, the successful bidder will be the one who has acquired more marks in the technical evaluation.
- Most Advantageous bid is going to be the criteria for award of contract rather than considering the lowest offered bid, encompassing the lowest whole sum cost which the procuring agency has to pay for the services/items duration the contract period. SPPRA Rule 49 may please be referred. The successful bidder will be the one whose total sum of cost is the lowest. As it is package tender, so no partial lowest cost will be considered for award of any work.
- Payment will be made as per the scheduled attached as Annexure "J".
- The successful bidder has to deposit 2% retention money at the time of award of contract and 3% will be withheld at the time of final payment. The total 5% withheld amount on account of retention money/performance security will be released after 3 months of completion of tender assigned job and after due receipt of letter of satisfaction from concerned Branch Manager



No.	Items	Unit	Qty.	RATE	TOTAL AMOUNT
<b>1</b>	<b>DISMANTLING</b>				
a.	Dismantling / Removing existing construction at any height including tools & equipment, all necessary precautionary measures, stacking useable at designated place within the premises for Owner's property, cleaning, carting away and disposing surplus, stuff, etc., from site to approved designated debris location including loading, unloading and transportation etc complete in all respect.	Job	1		
<b>2</b>	<b>TERMITE PROOFING</b>				
	Termite treatment to be done as per standard practice with drilling on every corner approx 18" deep and spray all over specially on vertical/horizontal surfaces along with the gas discharge the treatment to be also for Cockroaches and rates. (with One Year warranty) To be completed in all respect.(Recommended Manufacturer: Jaffer Bros Brand: Agenda 25 EC )	Job	1		
<b>3</b>	<b>CONSTRUCTION OF STRONG ROOM</b>				
	Providing and laying, compacting finishing & curing etc. 1:2:4 Reinforced Cement Concrete using 1 Part of Ordinary Portland Cement, 2 Parts of silt free local sand and 4 Parts of 3/4" thick down graded crushed stone; mixed in a manner to achieve a cube strength of 3000 psi in 28 days, using 3/4" down crush stone & fine sand (free from silt & dust), including mixing, transporting, hoisting, lifting & placing at any height / depth, vibrating and curing etc. Complete in all respect including cost of Steel Reinforcement (3/8" dia deformed steel bars G-60 @ 6" C/C both ways, staggered double grid in a manner that the alternate spacing b/w bars should not increase 3" C/C) & form work for Cement Concrete including cutting, bending, laying in position, making joint and fastening, removal of rust from bars, cost of binding wire and labour charges : also includes cost of water tight form work and its removal complete in all respects.				
i)	R.C.C. Walls (8" thick)	sft.	710		
ii)	2" Thick Precast RCC Slabs Kitchen Top and Partitions	sft.	40		
iii)	6" Thick Precast RCC Lintels for Doors / Windows	Rft	75		
<b>4</b>	<b>RCC PRECAST SLAB</b>				
	Providing and laying R.C.C precast Slab with Precast TR Girder etc., complete with screeding with 1/4" dia steel bar as per drawings, specification and as directed by the Architect / Consultant., as directed by bank Architect/Engineer. (Above ATM etc in double height area)	sft.	110		
<b>5</b>	<b>FIXING OF VAULT/LOCKER DOOR</b>				
	Fixing of Bank Supplied M.S. Vault/Locker Door ( 4 ft x 7 ft/8ft ), including shuttering, leveling compacting, pouring to be complete in all respect, with steel reinforcement and form work etc.	Nos	2		

<b>6</b>	<b>MASONRY</b>				
	Provide and lay machine made solid block/brick masonry of approved quality, setting the block/brick in 1:4 cement sand mortar, raked joints including curing, scaffolding, reinforcing and anchors including 1/4" dia... bar where it joins RCC columns/walls, hacking of existing surface for bonding where necessary, etc. complete in all respect.				
a.	4"	sft.	1980		
b.	6"	sft.	255		
<b>7</b>	<b>PLASTER</b>				
	Provide and apply 1:4 cement sand plaster of minimum thickness as specified, 8" wide galvanized metal lathe of 18 SWG at the junctions of concrete and block masonry, conduit chases, etc. fixed with masonry nails and G.I.... sheet strip, rounded edges where required, grooves where required, smooth finished in line, level, plumb, curing, scaffolding, hacking / chipping of existing surface for bonding where necessary, etc. complete in all respect.				
a.	1/2" to 3/4" thick	sft.	6000		
	IN MEMORY OF SHAHEED MOHTARMA BENAZIR BHUTTO / شہید محترمہ بینظیر بھٹو کی یاد میں				
<b>8</b>	<b>CC FLOORING</b>				
a.	Provide and Lay 3" cast in situ 1:2:4 cement concrete. Four parts of crushed stone, two parts of fine sand, one part of cement by volume; with a water/ cement ratio of six gallons of water per bag of cement Including C.C. finish with the provision of conducting, as per directed and conforming to the requirements of drawings, and to the entire satisfaction of the Project consultant. (For Ground & 1st Floor)	sft	5450		
b.	Average 1 to 1-1/2" thick minimum (under carpet / wooden floor area).	sft.	900		
c.	Provide and lay 1:3:6 cement concrete floor, including curing, hacking / chipping of existing surface for bonding where necessary, etc. complete in all respect. 6" thick minimum (Toilet area).	sft.	80		
d.	<b>Platform ;</b> Provide (in Kitchen Area) 4" thick C.C. 1:3:6 platform base for cabinet, including finish with C.C. (1:4) plaster of required thickness, with curing, cleaning, hacking / chipping of existing surface for bonding where necessary, curing etc. complete in all respect.	sft	40		
<b>9</b>	<b>WATER PROOFING IN TOILET, PANTRY</b>				
	Provide and applying water proofing treatment by brush application of Sika/BASF or approved equivalent treatment at the junctions of horizontal & vertical surface of washroom wall and floor up to 2' height, as per manufacturer's specification and instruction.	sft	200		
<b>10</b>	<b>FINISHED FLOORING</b>				

a.	<b>Tiling:</b> Provide and lay porcelain/ceramic tile of approved sample for flooring, in slope if required, with 1:4 cement sand mortar base of required thickness so as to achieve a minimum overall finished floor thickness of 2", setting the tiles with neat cement mortar, grouting the joints ¼" wide (using PVC spacers) with approved Tile Grout, including curing, cleaning, hacking/chipping of existing surface for bonding where necessary, etc. complete in all respect.				
	i. Porcelain Tile as approved (Basic Rate Rs.5000 Per SM)	sft.	1915		
	ii. Porcelain Tile as approved (Basic Rate Rs.3300 Per SM)	sft.	2150		
	iii. 3" high Skirting of Porcelain Tile as approved (Basic Rate Rs.3300 Per SM)	Rft	475		
	iv. Porcelain tile on toilet and kitchen wall & Floor G.F (Basic Rate Rs.3500/- Per SM)	sft.	250		
	v. Porcelain tile on toilet and kitchen wall & Floor F.F (Basic Rate Rs.2750/- Per SM)	sft.	350		
	vi. Porcelain tile on Guard toilet Wall & Floor (Basic Rate Rs.1500/- Per SM)	sft.	142		
	vii. Porcelain tile for Front Elevation Planters (Basic Rate Rs.3500/- Per SM)	sft.	265		
b.	<b>Granite (Galaxy Black):</b> Providing and laying 20 mm thick Factory polished Granite or Equivalent on Steps/Risers and landing, straight or curved as per single piece on stair treads, riser including special works such as nosing, making anti-slip with Groves (if required) as shown on drawings fixed with 1:2 cement sand mortar, over concrete steps etc. complete in all respects	sft.	375		
c.	<b>Granite Sill 6" (Galaxy Black):</b> Providing and laying 20 mm thick Factory polished Granite or Equivalent on Steps/Risers and landing, straight or curved as per single piece on stair treads, riser including special works such as nosing, making anti-slip with Groves (if required) as shown on drawings fixed with 1:2 cement sand mortar, over concrete steps etc. complete in all respects	Rft	150		
d.	<b>Granite Top (Vanity/Kitchen) Galaxy Black:</b> Providing and laying 20 mm thick Factory polished Granite or Equivalent on Top including 2" thick Precast Slab, straight or curved as per single piece on stair treads, riser including special works such as nosing, as shown on drawings fixed with 1:2 cement sand mortar, over concrete steps etc. complete in all respects	sft.	0		
e.	<b>Granite Top (Vanity/Kitchen) Sahara Grey:</b> Providing and laying 20 mm thick Factory polished Granite or Equivalent on Top including 2" thick Precast Slab, straight or curved as per single piece on stair treads, riser including special works such as nosing, as shown on drawings fixed with 1:2 cement sand mortar, over concrete steps etc. complete in all respects	sft.	20		
f.	<b>Laminated Wooden Floor:</b> Providing and installation of Wooden laminated Floor of approved make (Basic Price Rs. 475 per sft + GST )	sft.	220		
g.	<b>Carpet:</b> Providing and installation of Carpet Tile of approved make (Basic Price Rs. 675 per sft +GST)	sft.	600		
h.	<b>Floor Mat;</b> Providing and fixing Floor Mat of approved quality in grey shade.	sft.	16		
i.	<b>Paving Tiles;</b> Providing and laying Grey & Pigmented Pavers (Envicrete or Magna Crete or Approved manufacturer) including base mortor or sand etc complete	sft.	1225		

j.	<b>Curbstone;</b> Providing and laying 12"x18" grey Curbstone at the pavers (Envicrete or Magna Crete or Approved manufacturer) including mortar etc. complete in all respects	Nos	0		
k.	<b>Marquino Black Marble;</b> Providing and installation on walls/Floor of Marquino Black Marble or as approved including Bond (Resichem or equivalent), grouting etc. complete in all respects (Basic Price Rs 4,800 per SFT)	sft.	100		
l.	<b>Book Match Marble;</b> Providing and installation on walls/Floor of Marble in a Book match style or as approved including Bond (Resichem or equivalent), grouting etc. complete in all respects (Basic Price Rs 4,500 per SFT)	sft.	64		
m.	<b>Steel Edge Profile;</b> Steel Edge Profile; Providing and installation of 3mm x 30mm Steel eddge profile on Floor divider between Tile/Laminate/Carpet Floor (Supplier Ultimate Buildmart or equivalent)	Rft	120		
n.	<b>Steel U Shaped Profile;</b> Providing and installation of 10mm x 10mm U type brass finish edge Profile on Wall Elevations etc (Supplier Ultimate Buildmart of equivalent)	Rft	115		
<b>11</b>	<b>SUSPENDED CEILINGS</b>				
a.	<b>Gypsum ceiling;</b> Provide and install in position 12mm thick Gypsum Board Ceiling, DFB/United or Elephant brand consisting of G.I. frame work of approved sections with G.I. Hangers and 16-18 swg, suspended with the roof using 10mm thick threaded rods and fishers, 12mm thick MDF board on vertical edges with cutting of opening for light fixtures / diffusers with making of light pelmet, fiber tape on joints and edges, including primer coat filling if required and all other hardware, wastage, scaffolding, making access panel (where required), etc with three coats of dull mat enamel paint to be complete in all respect For payment applied sheet surface area will be measured. Only Surface Measurements to be paid	sft.	3300		
b.	<b>Gyp Bead Corner Tape</b> Provide and install Steel reinforced Paper Corner tape, gypsum bead corner tape specially design for finishing inside dry ceiling & wall corner, apply generous coat of gyp compound joint filler to corner & angle, Complete in all respects and conforming to the requirements of drawings, and to the entire satisfaction of the Project consultant. Recommended Manufacturer: Elephant Brand /DFB Standard, complete and conforming to the requirements of drawings, and to the entire satisfaction of the Project consultant	Rft	500		
c.	<b>Gypsum Laminated Ceiling Tiles;</b> Providing and fixing Gypsum Panel Textured False Ceiling with 2'x2' nominal size panels (DFB/United) with Aluminum foil backing including approved suspension system comprising of aluminum Grooved T-Grids (disco-T), GI threaded rods, suspension clips, adjustable clips, attachment devices, hangers, edge mouldings, trim clips and trimming any extra hangers. The work includes making provision of electrical points, light fixtures, AC diffusers, smoke detectors, wooden frame and other fixture etc. hung from the slab, complete in all respects..	sft.	1500		

d.	<b>Oak Ply Ceiling with MDF;</b> Providing and fixing of imported MDF board cladding with partial wood framing to be supported from the slab using 1 1/2"x2" Partial Wood frame (Solignum Treated), using 1/2" thick imported MDF Oak/Ash wood ply (applying Matt polish including PU coating on wooden surfaces of approved make GENC by wood emotions including sealer, hardner, complete in all respects) Pasted over MDF with grooves as per drawing including the cost of all fittings, all wood should be termite proof, as per drawing complete in all respects.	sft.	305		
e.	<b>Aluminum Rafter Ceiling;</b> Providing, making & installing Almunium rafter ceiling consisting of 75mm x 25mm x 2mm thick Almunium rafter deco paint finish/Powder Coated fixed in 1/2" MDF band with 1-1/2" x1-1/2" angle framing fixed with threadrod, support from slab/beam, including lifting, shifting etc, complete in all respect. Cost including Scaffolding for double height works	Rft	725		
<b>12</b>	<b>WOOD/PLASTER BOARD PARTITIONS / WALLS</b>				
a.	<b>Full Height Gypsum Board Partitions;</b> Providing and fixing 100mm thick Gypsum board partitions straight/ curved using 75mm wide GI C/U channel 600mm' c/c vertical members 75mm x 38mm & horizontal 75mm x 38mm with corner protection angle, as required , as per design and drawing, 12 mm thick Gypsum board sheets on both sides, properly fixed with slab, ties etc., cutting opening for switch boards, including all necessary fittings etc. complete in all respect. <b>Only Visible Measurements to be paid</b>	sft.	775		
b.	<b>Gypsum Beam;</b> Providing and installation of 100mm thick gypsum board beam of size as per site requirements consisting of 75 mm wide GI C/U channel 75 mm x 38 mm horizontal and vertical 75 mm x 38 mm using 12mm Gypsum board sheet on bottom and sides properly , hanged / fixed with RCC slab, including all necessary fittings, woode infill, as per design and drawings approved by the consultant, complete in all respects. <b>Only Visible Measurements to be paid</b>	sft.	240		
c.	<b>Column/Wall Cladding;</b> Providing and fixing of imported MDF board cladding with partial wood framing over existing column/Wall, using 1/2" thick imported MDF Oak wood ply (applying Matt polish including PU coating on wooden surfaces of approved make GENC by wood emotions including sealer, hardner, complete in all respects) fixed over MDF with 3/4" s.s. strips in groove and 2" thick S.S strips in column including the cost of all fittings, all wood should be termite proof, as per drawing complete in all respects.	sft.	380		
d.	<b>Solid Oak Wood Ribs;</b> Provide and installation of 2"x4" in position at certain interval(applying high gloss polish including PU coating on wooden surfaces of approved make GENC by wood emotions including sealer, hardner, complete in all respects)	rft.	400		
e.	<b>Solid Oak Wood Ribs;</b> Provide and installation of 1"x3/4" in position at certain interval(applying high gloss polish including PU coating on wooden surfaces of approved make GENC by wood emotions including sealer, hardner, complete in all respects)	rft.	525		



f.	<b>Golden Electroplated SS Strips;</b> Providing and installation of 18SWG SS Strip with Golden Electroplated including fixing with approved adhesive etc. complete in all respects				
	i) 1" Wide Strip	rft.	40		
	ii) 1 1/2" Wide Strip	rft.	60		
	iii) 3" Wide Strip	rft.	30		
	iv) 6" Wide Strip	rft.	5		
g.	<b>MDF Cladding (one sides);</b> Provide and install in position 2" thick wood partition walls, consisting of portal wood frame 1 1/2"x1" section in min. 2' c/c horizontal /vertical framing, so lignum treated with 1/2" thick MDF board on one side properly fixed with walls etc. grooves on joints, including all other hardware's, cutting opening for switch boards, etc. complete as per the drawing. (Paid on measurement of surface visible)	sft.	390		
h.	<b>ACP Cladding on Elevation;</b> Providing & fixing Aluminium composite panel Imported 4mm Thick with 0.5 Skin of approved shade/colour any size including Grooves as per design, back support sheets, silicon filling, backer rod make Haris and suspension system, Cost Included Providing, fabricating and installation G.I/Aluminum Sub Frame. <b>Cost included scaffolding</b> where required, complete in all respect as per specification, design, drawings and as directed by the Architect.	sft.	120		
i.	<b>Skirting (Priority Banking);</b> Provide and install, 100mm high stainless steel (Grade 204 Taiwan) (brush finish) skirting claded on 3/8" thick MDF board, including hardware's, adhesive, wastage, etc. complete.	rft.	650		
j.	<b>Cladding (Acoustic Panel);</b> Provide and cladding of Imported Acoustic Panel of approved design complete in all respects (Supplier Ultimate BuiltMart- or equivalent as approved by Consultant/Engineer)	sft.	325		
13	<b>DOORS / GLAZING</b>				
a.	<b>Oak Ply Door;</b> Provide and fix 1 1/2" solid flush doors with polished oak ply from both sides pasted from both sides (applying Matt polish including PU coating on wooden surfaces of approved make GENC by wood emotions including sealer, hardner, complete in all respects) including wain scotting frame, viewing panel (if required), Imported lock (Basic Price Rs 10,000) & all other necessary hardware, including 6"x2" oak wood Frame (Chokhat), 2"x 1/2" Beading from both sides of the frame treated with solignum in oak wood complete in all respects	sft.	126		
b.	<b>Oak Ply Door;</b> Provide and fix 1 1/2" solid flush doors with polished oak ply from both sides pasted from both sides (applying Matt polish of approved quality), complete in all respects) including viewing panel (if required), Imported handle lock (Basic Price Rs 10,000) & all other necessary hardware, without frame, fixed with Floor machine (New Star-Japan) complete in all respects	sft.	120		
c.	<b>Tempered Glass Door;</b> Provide and install Frameless Clear Tempered Glass Door including 12mm thick clear glass made in China or approved equivalent, floor & top heavy duty patch fitting, Floor machine hinge (New Star-Japan), locking arrangement, S.S. handles (39" height) on both sides, PVC gasket seal, sealant, etc. complete in all respect.	sft.	168		

d.	<b>Glass Door;</b> Provide and install Frameless Clear Glass Door including 12mm thick clear glass made in China or approved equivalent, including D48 Aluminum section from top and bottom with, Floor machine hinge (New Star-Japan), locking arrangement, S.S. handles (18" height) on both sides, PVC gasket seal, sealant, etc. complete in all respect.	sft.	192		
e.	<b>Door Handles;</b> Providing and installation of 1 1/2" dia Stainless Steel, golden Electro plated Door handles for Wooden/Glass Doors	Pairs	3		
f.	<b>Fixed Glazing with SS U- Channel (Tempered):</b> Provide and install 12mm thick clear tempered glass made in China or approved equivalent with S.S U- Channel (Black Powder Coated) from all fixed sides including PVC gasket seal, Silicon, sealant, etc. complete in all respect.	sft.	120		
g.	<b>Fixed Glazing with D 48 Aluminum Channel (Non-Tempered):</b> Provide and install 12mm thick clear glass made in China or approved equivalent with top Bottom Aluminum Channel including PVC gasket seal, Silicon, sealant, etc. complete in all respect.	sft.	660		
g.	<b>Frosted Film;</b> Providing and laying frosted decorative film of 3M of on glazing as per approved design	sft.	400		
14	<b>PAINT WORKS</b>				
a.	<b>Jotun Paint on Wall.</b> Provide and apply with Roller Jotun paint (as approved shade) minimum three coats of approved shade over a coat of primer to internal plastered surfaces prepared smooth with carborandum, filling the depression with putty etc. complete in all respect.	sft.	3800		
b.	<b>Jotun Paint on Ceiling.</b> Provide and apply with Roller Jotun paint (As approved shade) minimum three coats of approved shade over a coat of primer to internal plastered surfaces prepared smooth with carborandum, filling the depression with putty etc. complete in all respect.	sft.	2400		
a.	<b>Mat Enamel Paint on Wall.</b> Provide and apply with Roller Mat Enamel paint (ICI/Berger or as approved shade) minimum three coats of approved shade over a coat of primer to internal plastered surfaces prepared smooth with carborandum, filling the depression with putty etc. complete in all respect.	sft.	4500		
b.	<b>Emulsion Paint on Ceiling.</b> Provide and apply with Roller Emulsion paint (ICI/Berger or As approved shade) minimum three coats of approved shade over a coat of primer to internal plastered surfaces prepared smooth with carborandum, filling the depression with putty etc. complete in all respect.	sft.	1200		
c.	<b>Texture Paint (Sterling Gold);</b> Provide and apply Texture paint (Sterling Gold) of Brighto Paints including base paint of approved shade over a coat of primer to internal plastered surfaces prepared smooth with carborandum, filling the depression with putty etc. complete in all respect (To be applied by the approved Brighto Paint Applicator)	sft.	550		
d.	<b>Texture Paint (Sterling Silver);</b> Provide and apply Texture paint (Sterling Silver) of Brighto Paints including base paint of approved shade over a coat of primer to internal plastered surfaces prepared smooth with carborandum, filling the depression with putty etc. complete in all respect (To be applied by the approved Brighto Paint Applicator)	sft.	600		

e.	<b>Paint of Vault Door;</b> Providing and applying spray paint in silver metallic colour or as approved on existing Vault doors including grill door	ea.	2		
f.	<b>Weather Shield Paint;</b> Provide and apply Weathershield paint (ICI/Berger) minimum three coats of approved shade over a coat of primer to external plastered surfaces prepared smooth with carborandum, filling the depression with putty etc. complete in all respect. (including scaffolding etc.)	sft.	950		
15	<b>METAL WORKS</b>				
a.	<b>MS Door Shutters (Oak Ply Finish) for Vantage/ATM Room (2'-6"x8')</b> Provide, make and install solid core door shutter Oak ply finish from one side (applying high gloss polish including PU coating on wooden surfaces of approved make GENC by wood emotions including sealer, hardner, complete in all respects) and paint finish from other side and Oak wood Beading along with the inside application of MS work including rectangular hollow MS pipes 6"x1", covered with double layer of 14 Swg MS sheet. The thickness of shutter shall be 2". The panels shall be planed and neat and truly finished to the exact dimensions with necessary brass hinges, tower bolts, hock bolts, fixing approved lock, door stoper, door silencer etc. Screws should be of suitable length and correct diameter and should be fixed with screw driver not by hammering. All wooden material to be properly treated with termite proofing chemical (recommended: solignum by Jaffar brothers) including water base Polyurethane polish finish. Complete in all respects and conforming to the requirements of drawings, and to the entire satisfaction of the Project consultant	ea.	1		
b.	<b>Rolling Shutter;</b> Providing & fixing MS fabricated roller shutters with manual gear based roller system and top cover with locking arrangement, fixing accessories on all exterior glazing including oil based enamel paint on all sides including installation on all perimeter walls with expansion bolts including all hardware, finishing, fixing accessories etc. complete in all respect as per Bankislami standard or shown on the drawing and as directed by the Consultant	sft.	370		
c.	<b>Staircase Railing in SS with wooden hand rail;</b> Providing and making and fixing of Staircase railing with 1 3/4" x 3" Solid Kayle Wood as handrail (applying high gloss polish including PU coating on wooden surfaces of approved make GENC by wood emotions including sealer, hardner, complete in all respects) and 3 Nos. 1/2" dia S.S Pipes with 1 1/2"x3/8" S.S Balusters on every alternate step complete in all respects	Rft	0		
d.	<b>S.S Vantage Collar Capping</b> Provide, fabricate and fix SS 304 brush finish vantage room collar capping or slot consist of SS sheet approx 9" wide and fix in open slot along with 2" covering frame on its outer boundary. as per drawing. Complete as per drawing and as directed by the project consultant.	Rft	6		
16	<b>MISCELLANEOUS WORKS</b>				
a.	<b>Galaxy Black Granite Top (Toilet &amp; Kitchen)</b> Provide and lay Galaxy Black top with bevelled edge including 2" thick RCC Precast Slab with approved adhesive, including rounded edges, etc. with wastage, complete as per instruction of Architect.	sft.	24		

b.	<b>Kitchen Wooden Cabinet</b> Provide and install in position wooden pantry cabinets, consisting of approved Laminate finished shutters with pvc lipping including all internal part in approved lamination including all hardware's, spring hinges, handles, locks with wastage, etc. complete as per drawing & instruction of the Architect.				
i.	Wooden Base cabinet Formica finish, etc. (2'-0" deep)	sft.	40		
ii.	Wall hanging cabinet (1' deep)	sft.	36		
c.	<b>Planters;</b> Providing MS. planters Powder Coating of approved shade with 22 SWG Sheet of 16" dia... and 18" Height. With 1 1/2" wide SS Plate Gold Electroplated coating	ea.	8		
d.	<b>Planters;</b> Providing Stainless Steel planters with 22 SWG Sheet of 16" dia... and 18" Height.	ea.	6		
e.	<b>Dustbins:</b> Providing S.S. Dustbins of approved make height. (Zilver 6 L)	ea.	17		
f.	<b>Dustbins:</b> Providing S.S. Dustbins of approved make height. (Zilver 9 L)	ea.	2		
g.	<b>Automatic Air Freshener with (OHA) Perfume</b> Providing and supply of Auto Air Freshner including batteries	ea.	5		
h.	<b>Wall Painting/Art Work</b> Providing and supply of art Work/Wall Painting (Basic price Rs 18,000)	ea.	6		
i.	<b>Providing and Fixing of CNC Jafri partition</b> Providing and fixing of MS CNC Jafri Partition (Jali) Deco finish at waiting area and other marked area as per approved design shared reference complete in all respects.	sft.	42		
j.	<b>Roller Blinds (Zebra Blinds;</b> Providing and installation of roller Zebra blinds of approved make and colour (Protectors/Multi Décor or as approved)	sft.	370		
k.	<b>Roller Blinds;</b> Providing and installation of roller blinds of approved make and colour (Protectors/Multi Décor or as approved)	sft.	425		
	<b>SUB TOTAL OF CIVIL &amp; ID</b>				

No.	Items	Unit	Qty.	RATE	AMOUNT
	<b>PLUMBING WORKS</b>				
<b>1</b>	<b>WATER SUPPLY SYSTEM</b>				
a.	<b>PPR Water Supply Piping;</b> Provide and fixing jointing testing of PPR pipe (Pak Arab or equivalent) for water supply including specials, hanging system sockets, tees, elbows, bends, reducers, plugs and unions etc. supported on walls, or suspended from ceiling as per following I.D. diameter. Complete installation with jointing, fitting, painting, testing complete in all respect as described in the specification.				
	i. 1/2" dia. (Cold Water)	rft.	60		
	ii. 1/2" dia. (Hot Water)	rft.	0		
	ii. 1" dia.	rft.	40		
b.	<b>Valve;</b> Provide and fixing and testing of full way gate valves (make Kitz) for 125 psi together of following dia. with additional material required for a complete installation with jointing, fitting, painting, testing complete in all respect as described in the specification				
	ii. 1" dia.	ea.	0		
<b>2</b>	<b>SOIL &amp; WASTE WATER SYSTEM</b>				
a.	<b>uPVC Sewage Pipe;</b> Provide and fixing and testing in position uPVC pipes (Pak Arab or equivalent) push fit type for soil and waste water pipe as embedded in floor and on wall or clamped to wall including plug, clamps, hanger (bands, Y-tee, etc.) as per following I.D. diameter, Complete installation with jointing, fitting, painting, testing complete in all respect as described in the specification.				
	i. 2" dia.	rft	20		
	ii. 3" dia.	rft	20		
	iii. 4" dia.	rft	40		
b.	<b>Floor Drain;</b> Provide and fixing and testing approved equivalent 3" make, uPVC Floor Drain of approved design with PVC grating including requisite number of holes in wall plinth or floor for pipe connection and making good the same as necessary with non-shrink grout. Complete in all respect	ea.	4		
c.	<b>Clean-Out;</b> Provide and fixing and testing 4" dia. uPVC Clean-Out (floor / ceiling type) with cover making requisite number of holes in walls, plinth or floor for pipe connection and making good the same as necessary to the structure with non-	ea.	0		



	shrink grout. Complete in all respect				
<b>3</b>	<b>TOILET FITTINGS &amp; FIXTURES</b>				
a.	<b>Water Closet (Wall Mounted);</b> Provide and fixing and testing European type wall Mounted Water Closet (make Porta Code: HD 427WH) including concealed type Flush tank with dual push button and also including all accessories and fittings of (make Porta or equivalent), waste pipe, P/S traps, including seat and cover, all joints to services and screwing as necessary to the structure.	ea.	0		
b.	<b>English type Water Closet</b> Provide and Fix best quality European type glazed earthenware water closet (Porta with Sonex fitting ) with cistern with seat cover including fix inlet pipe, cistern, lid, cistern kit, stop cock deluxe and accessories & fitting materials, making requisite No. of holes in walls and floor for pipe connection and making good with approved material and conforming to the requirements of drawings, and to the entire satisfaction of the Project consultant.	ea.	1		
c.	<b>Asian type Water Closet</b> Provide and Fix Approved quality Asian type glazed earthenware water closet (including flush tank ) including fix inlet pipe, cistern, lid, cistern kit, stop cock deluxe and accessories & fitting materials, making requisite No. of holes in walls and floor for pipe connection and making good with approved material and conforming to the requirements of drawings, and to the entire satisfaction of the Project consultant.	ea.	1		
d.	<b>Wash Basin;</b> Provide & fixing and testing Wash Basin half pedestal (make Porta ) approved make with all accessories such as pillar cock, tee stop cocks with check nuts, CP flexible pipe, G.I. waste pipe, waste coupling bracket set, etc. complete including bottle trap etc. complete in all respects	ea.	1		
e.	<b>Wash Basin(Bowl Type);</b> Provide & fixing and testing Wash Basin Bowl Type (make Porta Code: A 6111) approved make with all accessories such as pillar cock, tee stop cocks with check nuts, CP flexible pipe, G.I. waste pipe, waste coupling bracket set, etc. complete including bottle trap etc. complete in all respects	ea.	0		
f.	<b>Kitchen Sink;</b> Provide and fixing and testing S.S. Kitchen Sink single bowl of approved equivalent make, including all accessories such as pillar cock (make Sonex/Master ), waste pipe, bottle trap waste coupling brackets set, etc. complete in all respect.	ea.	2		
<b>4</b>	<b>TOILET ACCESSORIES</b>				
	Provide and fixing and testing bathroom accessories including fixing with screws, Expansion anchor bolt plug of approved quality complete in				

	all respect.				
a	Soap Dispenser (Zilver)	ea.	2		
b	Provide and Fix of toilet paper holders (Make Zilver ) fix with S.S screws near wash basin and dimension as conforming to the requirements of drawings, and to the entire satisfaction of the Project consultant.	ea.	2		
c	Coat Hook	ea.	5		
d	Towel Rod	ea.	5		
e	Mirror (including bevelled edges)	sft	60		
f	Double Bib cock with Muslim Shower of Master/Sonex make	ea.	2		
g	Basin Mixer (Master/Sonex)	ea.	1		
h	Sink Mixer (Master/Sonex)	ea.	2		
i	Toilet paper holder (Master/Sonex)	ea.	0		
j	Soap Dispenser	ea.	1		
k	Coat Hook	ea.	3		
5	<b>2HP Water Pump</b> Supply and Installation of 2HP Golden Water Pump with electric point and connection with necessary accessories etc., complete with all respect as per the direction of the Architect.	ea.	1		
6	Manhole; Providing and construction of Man Holes of required size and fixing 24" x 24" C.I. Manhole cover with angle frame including labour and installation etc.	ea.	1		
7	<b>Fibre Glass Tank (500 Galons);</b> Providing and supplying and installation of Fibre glass water tank (Master or equivalent) of 500 galon Capacity including all its fittings/Valves etc.	ea.	1		
	<b>SUB TOTAL</b>				

S.No.	DESCRIPTION	UNIT	QTY	RATE	AMOUNT
	<b>SECTION - A</b> <b>WIRING / WIRING ACCESSORIES</b>				
	<b>Supply, installation, testing, megger testing and commissioning</b> of following items including conduits, all material, tools, labor & accessories required for completion of work as per description & drawings. Complete in all respects. Megger Testing Reports Required duly Witnessed by Site Representative				

1	<b>Circuit wiring</b> from DB to switch board including any wiring from switch board to switch board with 2x2.5 Sq.mm + ECC 1x2.5 Sqmm, Single Core Cu/PVC wires in 25mm dia of PVC conduit.	<b>Nos.</b>	18		
a	<b>Wiring for light point</b> from switch board / Dimmer board to first light point with 1.5 Sq.mm common neutral of 2.5 Sq.mm and common ECC 2.5 Sq.mm + wires in 25mm dia PVC conduit as shown on drawings.	<b>Nos.</b>	90		
b	Same as above item but wiring from light point to point.	<b>Nos.</b>	190		
2	<b>Emergency Light / Emergency Exit Light Circuit wiring</b> from DB to Light including with 2x2.5 Sq.mm + ECC 1x2.5 Sqmm, Cu/PVC wires in 25mm dia PVC Conduit as shown in drawings.	<b>Nos.</b>	3		
a	Same as above item but wiring from light point to point.	<b>Nos.</b>	30		
3	<b>Emergency Wiring for Signage</b> from DB to first light point with 2x2.5 Sq.mm + ECC 1x2.5 Sq.mm in 25mm dia PVC Conduit as shown in drawings.	<b>No.</b>	3		
4	<b>Wiring of 13A/ 15A Switch Socket units (RAW Power)</b> from DB to first outlet with following size of wires in 25mm dia PVC conduit.				
a	2x4 Sq.mm + ECC 1x4 Sq.mm	<b>Nos.</b>	18		
b	Same as above item, but wiring from outlet to outlet.	<b>Nos.</b>	100		
5	<b>Wiring of 20A Switch Socket units (RAW Power) (For Hand Dryer)</b> from DB to Hand Dryer with following size of wires in 25mm dia PVC conduit.				
a	3C-4 Sq.mm Cu/PVC/PVC	<b>Nos.</b>	3		
6	<b>Wiring of 20A Switch Socket units (RAW Power)</b> from DB to Electric Geyser with following size of wires in 25mm dia PVC conduit.				
a	3C-6 Sq.mm Cu/PVC/PVC	<b>No.</b>	3		
7	<b>Wiring of 10A Multi &amp; 13A Flat Pin Duplex Socket units (UPS Power)</b> from DB to first outlet with following size of wires in 25mm dia PVC Conduit as shown in drawings. (Color of UPS wire must be different from raw power wire)				
a	2 x 2.5 Sq.mm + ECC 1 x 2.5 Sq.mm	<b>Nos.</b>	18		
b	2 x 4 Sq.mm + ECC 1 x 4 Sq.mm	<b>Nos.</b>	18		
b-1	Same as above item, but wiring from outlet to outlet .	<b>Nos.</b>	18		
8	<b>Wiring of AC Units</b> with Neon Indication Light from DB to isolator with following size of wires in 32mm dia PVC Conduit as shown in drawings.				

a	3C-4 Sq.mm Cu/PVC/PVC	Nos.	14		
b	3C-6 Sq.mm Cu/PVC/PVC	Nos.	12		
9	<b>Wiring of 20A DP Switch</b> with Neon Indication Light from DB to <b>Air Curtain</b> with following size of wires in 32mm dia PVC Conduit as shown in drawings.				
a	3C-4 Sq.mm Cu/PVC/PVC	No.	1		
10	<b>Wiring of 20A Switch Socket units (RAW Power) For Pump</b> from DB to <b>Pump</b> with following size of wires in 25mm dia PVC conduit.				
a	3C-4 Sq.mm Cu/PVC/PVC	No.	1		
11	<b>Wiring of 32/40/50A 3-Pin Industrial Socket</b> from DB to socket and socket to <b>UPS</b> with following size of wires in 32mm dia PVC Conduit as shown in drawings. <b>(Avg Length 15m)</b>				
a	3C-6 Sq.mm Cu/PVC/PVC	Nos.	2		
12	<b>Wiring of HDMI Cable</b> from IT Rack to Branch Office Managers Room, with HDMI Cable in 32mm dia PVC Conduit as shown in drawings. Including proper termination necessary for connectivity of equipment at both end after successful testing.	Rft.	1		
13	<b>Wiring of VGA Cable</b> from IT Rack to Branch Office Managers Room, with VGA Cable in 32mm dia PVC Conduit as shown in drawings. Including proper termination necessary for connectivity of equipment at both end after successful testing.	Rft.	1		
14	<b>Wiring of Cat-6 Cable</b> from IT Rack to Branch Office Managers Room, with Cat-6 Cable in already laid Conduit fo VGA/IT Rack cable as shown in drawings. Including proper termination necessary for connectivity of equipment at both end after successful testing.	Rft.	100		
	<b>Total Amount (Rs.) Sec - A</b> (CARRIED FORWARD TO SUMMARY)				
	<b>SECTION - B</b> <b>Q-MANAGEMENT SYSTEM</b>				
1	Providing and <b>Wiring of Q-Management System</b> from Q- Management Controller to Qmatic Pad and Teller Screens, with Cat-6 Cable in following size of wires including 25mm dia PVC Conduit as shown in drawings including fluke testings. Fluke Testing Reports Required duly Witnessed by Site Representative	Nos.	4		
2	Providing and <b>Wiring of UPS Power for Q-Management System</b> from MDB to Q-Management Controller and Active HUB with following size of wires in 25mm dia PVC Conduit as shown in drawings.				

a	3C-2.5 Sq.mm Cu/PVC/PVC	Rft.	100		
3	Providing and <b>Wiring of Speaker</b> from Q-Management Controller to Speaker with following size of wires in 25mm dia PVC Conduit as shown in drawings.				
a	2C-2.5 Sq.mm Cu/PVC/PVC	Rft.	100		
4	<b>Installation of Q-Management System</b> complete with all Accessories	Job.	0		
	<b>Total Amount (Rs.) Sec - B</b> (CARRIED FORWARD TO SUMMARY)				
	<b>SECTION - C</b> <b>SECURITY SYSTEM</b>				
1	Providing and <b>Wiring for Security System 5 Pair / Cat-6 Cable</b> from its Control Panel to other components, consisting of Security company wire laid including 25mm dia conduit recessed in floor/wall, fixed above false ceiling, complete in all respects. Continuity Testing Reports Required duly Witnessed by Site Representative	Nos.	26		
	<b>Total Amount (Rs.) Sec - C</b> (CARRIED FORWARD TO SUMMARY)				
	<b>SECTION - D</b> <b>MAIN / SUB-MAIN CABLES</b>				
	<b>Supply &amp; installation, testing, meggering and commissioning</b> of following sizes of <b>Main / Sub Main Cables</b> including appropriate size of cable tray, conduit etc. Including all accessories, lugs, glands, sleeve boots etc. complete in all respect as shown on drawing (PAK CABLES). Insulation Testing Reports Required duly Witnessed by Site Representative				
1	4C-50 Sqmm Cu/PVC/PVC	Rft.	1		
2	4C-35 Sqmm Cu/PVC/PVC	Rft.	150		
3	4C-25 Sqmm Cu/PVC/PVC	Rft.	30		
4	4C-16 Sqmm Cu/PVC/PVC	Rft.	50		
5	4C-10 Sqmm Cu/PVC/PVC	Rft.	50		
6	4C-06 Sqmm Cu/PVC/PVC	Rft.	1		



7	1C-25 Sqmm Cu/PVC (ECC)	Rft.	1		
8	1C-16 Sqmm Cu/PVC (ECC)	Rft.	200		
9	1C-10 Sqmm Cu/PVC (ECC)	Rft.	100		
10	1C-06 Sqmm Cu/PVC (ECC)	Rft.	1		
11	3C-10 Sqmm Cu/PVC/PVC	Rft.	1		
12	3C-06 Sqmm Cu/PVC/PVC	Rft.	1		
13	2C-10 Sqmm Cu/PVC/PVC	Rft.	25		
14	2C-06 Sqmm Cu/PVC/PVC	Rft.	1		
15	2C-04 Sqmm Cu/PVC/PVC (Flexible Cable)	Rft.	1		
16	2C-2.5 Sqmm Cu/PVC/PVC (Flexible Cable)	Rft.	50		
17	2C-1.5 Sqmm Cu/PVC/PVC (Flexible Cable)	Rft.	1		
	<b>Note:</b> 1) The cable lengths are tentative and may be measured as per site. 2) Contractor is advised to confirm the cable running lengths and its routing as per site conditions before commencement of work. 3) The Cable lengths for Utility Meter and Genset are tentative. It needs to be rechecked by contractor at site as per precise location of Genset and Meter.				
	<b>Total Amount (Rs.) Sec - D</b> (CARRIED FORWARD TO SUMMARY)				
	<b>SECTION - E</b> <b>CABLE CONTAINMENT</b>				
1	<b>Supply and installation</b> of following size of <b>PVC/ GI Flexible conduit</b> including all accessories such as junction box, bend, socket etc. Complete in all respect.				

a	25mm dia PVC Conduit	Rft.	220		
b	32mm dia PVC Conduit	Rft.	220		
c	38mm dia PVC Conduit	Rft.	150		
d	50mm dia UPVC Conduit	Rft.	150		
e	25mm dia Flexible, PVC coated pipe	Rft.	300		
f	32mm dia Flexible, PVC coated pipe	Rft.	100		
2	<b>Supply and Installation of M.S Pull Box of 16 SWG sheet having heavy duty S.S. Top Cover of 14 SWG sheet.</b> Complete in all respects as per details and drawings.(CLIPSAL)				
a	200mm x 200mm x 62mm Pull Box	Nos.	1		
b	100mm x 100mm x 75mm Pull Box	Nos.	1		
3	<b>Supply &amp; installation</b> following sizes of <b>ALUMINIUM Channel</b> with cover including all installation accessories such as angle iron mounting brackets (red oxide coated), bends, tees, rawal bolts etc.. Complete in all respect.				
a	6" x 4" Aluminum Channel with cover	Rft.	50		
4	<b>Supply &amp; installation</b> following sizes of <b>M.S Powder Coated Perforated 14 SWG Cable tray with 16 SWG cover duly Painted after degreasing, derusting, phosphating and antirust primer</b> including all installation accessories such as connecting plates with earth bonding, rawal bolts elbows,tees etc.. Complete in all respect.				
a	8" x 4" Cable Tray (2 Partition)	Rft.	50		
5	<b>Supply &amp; installation of Linear Outlet Boxes</b> made of <b>14SWG Aluminum</b> , mounted on wall or punched in furniture as per design drawings. The linear outlet boxes are to be provided appropriate size knock outs. For ATM & IT Room Only.				
a	Linear Outlet Box (600x100x50 mm) : 4 Nos. Face Plates Space	Nos.	35		
6	<b>Supply &amp; installation of Floor Boxes(Imported) without face plates</b> made of 16 SWG G.I Sheet, recessed in ground as per design drawings. Make: CLIPSAL				
a	Floor Outlet Box (300x300x69 mm) : 4 No. Face Plates Space	No.	3		
	<b>Note:</b> Contractor is advised to confirm the sizes, running lengths and termination as per site conditions before commencement of work. All the conduits / cable tray crossings through partition walls shall be				

	properly sealed by fire retardant material after installation.				
	<b>Total Amount (Rs.) Sec - E</b> (CARRIED FORWARD TO SUMMARY)				
	<b>SECTION - F</b> <b>LV PANELS &amp; DISTRIBUTION BOARDS</b>				
	<b>Supply, installation, testing, tagging &amp; commissioning</b> of following <b>Distribution Boards</b> as shown on drawing made with <b>14 SWG sheet steel housing</b> and powder coated as per approved color including all installation accessories such as Rawal bolt etc. Complete in all respects. <b>Refer relevant SLD, Load Balancing, DB Directory &amp; Factory Test Reports also required.</b>				
1	63/80A.TP BOX (IP-65)	<b>No.</b>	3		
2	MDB + ATS (Option - 1) with 2 KE Meters	<b>No.</b>	1		
3	DB - B	<b>No.</b>	0		
4	DB - G	<b>No.</b>	1		
5	DB - F	<b>No.</b>	1		
6	DB-C (UPS) Dual UPS	<b>No.</b>	1		
7	DB-C (UPS) Single UPS	<b>No.</b>	1		
8	MDB + ATS (Option - 2) with 2 KE Meters	<b>No.</b>	1		
9	MDB + ATS (Option - 3) with 1 KE Meter	<b>No.</b>	1		
	<b>Note:</b> Safety locking arrangement is required for main incoming circuit breakers of all distribution boards.				
	<b>Total Amount (Rs.) Sec - F</b> (CARRIED FORWARD TO SUMMARY)				
	<b>SECTION - G</b> <b>SWITCHES &amp; SOCKETS</b>				
	<b>Supply and Installation</b> of following <b>10 Amps, Gang Switches or 10/ 13/ 15/ 20 Amps socket outlets</b> make including 14 SWG sheet steel back boxes recessed / surface on wall or as per design drawings. (Series <b>Pieno</b> for Switches <b>Vivace</b> for Sockets )				
1	10A, 220V One Gang Switch Unit	<b>Nos.</b>	5		
2	10A, 220V Two Gang Switch Unit	<b>Nos.</b>	10		
3	10A, 220V Three Gang Switch Unit	<b>Nos.</b>	20		
4	10A, 220V Four Gang Switch Unit	<b>Nos.</b>	1		

5	13A, International Switch Socket Unit	Nos.	120		
6	13A, Flat-Pin Duplex Switch Socket Unit	Nos.	35		
7	15A, 3-Pin Round Switch Socket Unit	No.	1		
8	20/32A DP Switch With Neon Indication Light (For Hand Dryer + Electric Geyser)	Nos.	6		
9	20A DP Switch (For Air Curtain Only)	Nos.	1		
10	40/50A 5-Pin Industrial Socket (Complete Set)	Nos.	2		
	<b>Total Amount (Rs.) Sec - G</b> (CARRIED FORWARD TO SUMMARY)				
	<b>SECTION - H</b> <b>LIGHTING FIXTURES &amp; FAN</b>				
	<b>Supply, Installation &amp; Commissioning</b> of the following <b>Lighting fixture</b> complete with ballast, drivers, mounting accessories, specified lamps, complete in all respects. <b>Note :1-</b> The p.f of all the light fixtures shall be greater than 0.9. <b>2-</b> Efficacy more than 90 <b>3-</b> CRI minimum 80. <b>4-</b> Contractor is advised to submit lighting Fixtures Samples and get it checked/Verified by Electrical Consultant M/s. ZA ENGINEERS.				
1	<b>Non-maintained Emergency Exit Sign Light (Code # 988)</b> with 10W LED Lamp and built-in battery backup for 2 Hours	No.	4		
2	<b>LED Emergency Recessed Backup Down Light (Code # 8023)</b> with 2W LED Lamp and built-in battery backup for 3 Hours	Nos.	30		
3	<b>Recessed Down Light</b> with <b>18- 20W LED</b> Lamp Model: Core/AG ( <b>Diffuse Glass Power Factor 0.9</b> ) Color Temp: <b>4000K or</b> as approved by architect	Nos.	135		
4	<b>Recessed Down Light</b> with <b>10W LED</b> Lamp 4" dia Model: Core/AG ( <b>Diffuse Glass Power Factor 0.9</b> ) Color Temp: <b>4000K or</b> as approved by architect	Nos.	12		
5	<b>Recessed Down Light ZAS Spot</b> with <b>2 x 12W LED Lamp ( Power Factor 0.9)</b> Color Temp: <b>4000K or</b> as approved by architect	No.	75		
6	<b>Recessed Down Light ZAS Spot</b> with <b>1 x 12W LED Lamp ( Power Factor 0.9)</b> Color Temp: <b>4000K or</b> as approved by architect	Nos.	1		
7	<b>Linear Recessed Light LED Lamp</b> Color Temp: <b>4000K</b> as approved by architect				
a)	<b>14' Ft</b> with <b>108W LED Lamp</b>	Nos.	1		
b)	<b>10' Ft</b> with <b>108W LED Lamp</b>	Nos.	1		
c)	<b>8'Ft</b> with <b>72W LED Lamp</b>	Nos.	8		
d)	<b>4' Ft</b> with <b>36W LED Lamp</b> for BM Room	Nos.	20		

8	<b>Recessed Tube Light</b> with 2x 28 W as approved by architect	<b>No.</b>	10		
9	<b>Ohms/FT Light 40W LED</b> Suspended Sphere 4000k, <b>Pendant Light</b> fixture with all required hanging accessories. (Basic Price Rs. 24,000)	<b>Nos.</b>	10		
10	<b>Recessed Down Spot Light</b> with 7W LED Lamp (Clear Glass) Color Temp: 4000K or as approved by architect	<b>Nos.</b>	1		
11	<b>Surface Mounted Light 12W</b> LED Lamp (Diffused Glass) Color Temp: 4000K or as approved by architect	<b>No.</b>	1		
12	<b>LED Smart Track Light 3000K</b> with 8W as approved by architect	<b>No.</b>	1		
13	<b>LED Rope Light</b> as approved by architect	<b>Rft.</b>	150		
14	LED Recessed Step Light 4/6 watts for Steps/Planters/Walls	<b>No.</b>	12		
15	<b>Bracket Fan</b> Make: Pak Fan	<b>Nos.</b>	4		
16	<b>Exhaust Fan 12"x12"</b> Make: Pak Fan (Minimum 180CFM)	<b>Nos.</b>	12		
17	<b>Supply &amp; Installation of Hand Dryer</b> complete with all Accessories	<b>Nos.</b>	4		
18	<b>Supply and Installation of Electric Geyser</b> Make: Ariston, complete with all Accessories	<b>No.</b>	4		
	<b>Total Amount (Rs.) Sec - H</b> (CARRIED FORWARD TO SUMMARY)				
	<b>SECTION - I</b> <b>FIRE ALARM SYSTEM</b>				
	Supply, Installation, testing & commissioning of following items for conventional Fire Alarm System with End line of resistor comprising of following equipment's including all accessories required for the completion of the system in all respects. <b>Note:</b> <b>Contractor shall provide a One Year Warranty certificate of Fire Alarm System after successful commissioning / installation and get it checked / verified by electrical consultant.</b>				
1	Providing, installing testing & commissioning of 2 Zone Fire Alarm panel. Complete in all respects.	<b>No.</b>	0		
2	Conventional Smoke Detectors incorporating an LED indication located in labyrinth with in the housing of the detector. Sensing of the detector shall be conventional via software between 0-90 seconds. The detector shall have built in short circuit isolators on both inputs.	<b>Nos.</b>	0		
3	Conventional Heat Detectors incorporating an LED indication located in labyrinth with in the housing of the detector. Sensing of the detector	<b>No.</b>	0		



	shall be conventional via software between 0-90 seconds. The detector shall have built in short circuit isolators on both inputs.				
4	Conventional Break Glass Type Manual Call Point having a built in short circuit isolator and built in microprocessor to ensure a response time of max 1 second. It also incorporates an indication LED, flashed after pressing the button to acknowledge the activation and a key operation facility for testing purposes.	Nos.	0		
5	Conventional Fire Alarm Bell and minimum sound out put 100 dB at 1 meter with frequencies for variety of sounds as required. Souder shall be loop wired and loop signaled, built in short circuit isolator, configured via software.	Nos.	0		
6	Supply, installation & wiring for FACP Power from DB to FACP with 2C, 2.5 Sq.mm fire resistant cable in 25mm dia PVC Conduit. Complete in all respect.	Job.	1		
7	Supply & wiring for whole Fire Alarm System using 2C, 1.5 Sq.mm Fire Resistant Shielded Cable (Fire Rating for 2 hours) in 25mm dia PVC conduit from fire alarm control panel to all sensors & devices including all installation accessories. Complete in all respects. (Prysmian FP 200 Plus) .	Nos.	28		
8	Programming, testing and commissioning of the complete system as per client's requirements permissible for the FACP with training sessions of maintenance personnel's.	Job.	1		
	Note: 1) Contractor is advised to confirm the cable running lengths and termination as per site conditions before commencement of work. 2) The Bidder shall provide the complete Technical Literature for the system offered and shall make sure all materials and installations shall be compatible with BAMS and as per Client requirements				
	<b>Total Amount (Rs.) Sec - I</b> (CARRIED FORWARD TO SUMMARY)				
	<b>SECTION - J</b> <b>VOICE AND DATA COMMUNICATION SYSTEM</b>				

	<p><b>Supply and Installation</b> of following items for voice and data communication system including fluke test, all material, labor, tools, accessories etc. Complete in all respects. Quantities for cables shown in BOQ are estimated and taken from drawings. Contractor is advised to take measurement at site before commencement of works. <b>Different colors of voice and data cables shall be used.</b></p> <p><b>Note:</b>  <b>Contractor shall provide a One Year Warranty certificate of Corning after successful commissioning / installation and get it checked / verified by electrical consultant. Fluke Testing Reports Required duly Witnessed by Site Representative</b></p>				
1	<p><b>Simplex Face plate</b> with 1 No.RJ-45 I/ O (CAT-6) white / off white finish, complete with shuttered click-ins, labels and all accessories including 16 SWG sheet steel back box. Complete in all respects.</p>	Nos.	9		
2	<p><b>Duplex Face plate</b> with 2 No.RJ-45 I/ O (CAT-6) for Data and Voice white / off white finish, complete with shuttered click-ins, labels and all accessories including 16 SWG sheet steel back box. Complete in all respects.</p>	Nos.	40		
3	<p><b>CAT-6 UTP Cables</b> for Data and Voice communication system from Com Rack to each workstation in already laid PVC Conduit as per drawings including <b>termination and tagging at both ends.</b> Complete in all respects.</p>	Nos.	40		
4	<p><b>Tag block for telephone network</b> having 40 Pair Connecting Block, CRONE make including testing and termination at both ends. Installed inside Communication Rack in Server Room.</p>	Job.	1		
5	<p><b>Following Twisted Pair shielded telephone cable, 0.6 Sq.mm dia</b> , in 38mm dia PVC conduit including all kind of terminations. Complete in all respect as shown in schematic drawing.</p>				
a	<p><b>2 x 10 Pair cable</b> from MDF to Tag Block (inside rack)</p>	Rft.	20		
6	<p><b>Supply and Installation of Communication Rack 27U Double Section</b> (Wall Mounted), suitable for installation of standard patch panels and etc. Complete with floor base, vertical cable managers. Rack shall be equipped with power distribution units (PDUs) with at least 5 imported power sockets &amp; proper ventilation system including fan etc. Complete in all respects. <b>Make: Totten</b></p>	No.	1		

7	Supply and Installation of <b>12 - port patch panel.</b>	Nos.	4		
a	Supply and Installation of <b>Front cable management.</b> Complete with all fixing accessories.	Nos.	4		
8	Supply, installation and connecting up of certified cat - 6, 4 pair (RJ45 TO RJ45 type plugs) patch cord.				
a	1.0 m Long (patch panel end)	Nos.	35		
b	3.0 m Long (patch panel end)	Nos.	15		
9	Supply, installation and connecting HDMI cable 5 Mtr Log.	No.	3		
10	<b>HDMI Splitter</b> Supply and Installation of <b>HDMI Splitter</b> (1 in, 4 out). Complete with all fixing accessories.	No.	1		
11	Supply, installation and connecting of HDMI cable in 25mm dia PVC conduit From IT Room to HDMI SPLITTER including all accessories required for the completion of the system in all respects.	Rft.	1		
12	Supply, installation and connecting of HDMI cable in 25mm dia PVC conduit From HDMI SPLITTER TO TALLER BACK WALL FOR LCD Avg length: 3Mtr..	Nos.	1		
	<b>Note:</b> Contractor is advised to confirm the cable running lengths and termination as per site conditions before commencement of work.				
	<b>Total Amount (Rs.) Sec - J</b> (CARRIED FORWARD TO SUMMARY)				
	<b>SECTION - K</b> <b>CCTV SYSTEM</b>				
1	<b>Supply, Installation, fluke testing &amp; Connecting CAT-6 cable</b> to be drawn in & including <b>1" dia PVC conduits</b> as per specification and drawings. Fluke Testing Reports Required duly Witnessed by Site Representative	Nos.	22		
2	<b>Installation of 2 Megapixel Bullet/Dome POE Camera</b> having fixed lens 2.8 or 3.6mm, H.265 and features of DWDR, Day/Night, AGC, BLC, IR LED of 30Mtr with other mounting accessories, complete in all respect.	Nos.	22		
3	<b>Installation of 32 Channel Network Video Recorder</b> , equipped with LAN/WAN option, Smart H.265+/H.265/Smart H.264+/H.264/MJPEG, 2HDMI VGA Ports, NVR should have storage of 30days @ 25fps, 2megapixel, H.265 (with <b>3 x 6TB HDD</b> ), with other mounting accessories, complete in all respect.	Nos.	1		
4	<b>Installation of 32 Port Network POE Gigabit switch</b> , with other mounting accessories, complete in all respect.	Nos.	1		

5	<b>Supply and Installation of</b> Communication <b>Rack 12U Double Section</b> (Wall Mounted), suitable for installation of standard patch panels and etc. Complete with floor base, vertical cable managers. Rack shall be equipped with power distribution units (PDUs) with at least 5 imported power sockets & proper ventilation system including fan etc. Complete in all respects. <b>Make: Toten</b>	<b>No.</b>	1		
6	<b>Installation of 32" LED Screen</b> with mounting accessories, complete in all respect (Make: Samsung )	<b>Nos.</b>	1		
7	Testing & Commissioning of CCTV system.	<b>Job.</b>	1		
	<b>Note:</b> 1) Contractor is advised to confirm the cable running lengths and termination as per site conditions before commencement of work.				
	<b>Total Amount (Rs.) Sec - K</b> (CARRIED FORWARD TO SUMMARY)				
	<b>SECTION - L</b> <b>ACCESS CONTROL SYSTEM</b>				
	<b>Supply, Installation, fluke testing</b> of following items for <b>Access Control</b> <b>System</b> as described below including all accessories. Complete with mounting brackets, wiring, adapters etc. Fluke Testing Reports Required duly Witnessed by Site Representative				
1	<b>3 No. 16 SWG sheet steel back box</b> for <b>Card Reader , Exit Switch, Break Glass</b> <b>Panic Switch</b> (Above False Ceiling). Complete in all respects.	<b>Job.</b>	5		
2	<b>Wiring of CAT-6, UTP Cables</b> from Door Controller to all devices as shown in the schematic diagram in 25mm dia PVC Conduit, including termination and tagging at both ends. Complete in all respects.	<b>Nos.</b>	5		
3	<b>Wiring of 3C, 2.5 Sq.mm Flexible PVC</b> <b>Cable for Access Control System (UPS</b> <b>Power)</b> using shown in drawings in 25mm dia PVC Conduit . Complete in all respects.	<b>Nos.</b>	1		
a)	Same as above item but wiring from light <b>point to point.</b>	<b>Nos.</b>	5		
4	<b>Installation of access control</b> all equipment and Accessories.	<b>Job.</b>	1		

	<b>Note:</b> <b>1)</b> Contractor is advised to confirm the cable running lengths and termination as per site conditions before commencement of work. <b>2)</b> The Bidder shall provide the complete Technical Literature for the system offered. <b>3)</b> Client shall have option to select Push Button or Card Reader type Access System.				
	<b>Total Amount (Rs.) Sec - L (CARRIED FORWARD TO SUMMARY)</b>				
	<b>SECTION - M</b> <b>EARTHING / GROUNDING SYSTEM</b>				
	<b>Supply, installation, testing and commissioning</b> of following items for <b>Earthing / Grounding System</b> of other systems including all material, boring, labor, tools, transportation, accessories etc. Complete in all respects with detailed test reports. Earth Test Reports Required (Excluding Generator Earthing) Earth Testing Reports (Third Party) Required duly Witnessed by Site Representative				
1	<b>Chemical Enhanced Earth</b> using 38 mm dia copper pipe filled with soil conditioning material including <b>6" dia, 11'~25'</b> deep boring with <b>4" UPVC</b> pipe and back filled chemical to enhance conductivity. Complete with termination clamps, 12" dia heavy duty tin plated round cover as per details given in drawings.	Nos.	3		
2	<b>Earth Connecting Point (ECP)</b> or Equipotential bars made with <b>2No.150 mm wide, 50mm high and 5mm thick tin plated Copper</b> , as shown in drawings. Bar shall be provided with holes suitable for installation of 4 No. 70 Sqmm bare copper conductor. <b>ECP</b> shall be enclosed in appropriate size of powder coated metal enclosure with front accessible cover.	Nos.	1		
3	<b>Stranded bare copper conductors</b> of following sizes in appropriate size of PVC/UPVC conduit laid in floor/raft from Earth Station to <b>ECP</b> to as shown in drawings. Complete in all respects including termination at <b>ECP</b> .				
a	1C, 16 Sq.mm Bare Copper Conductor	Rft.	50		
4	<b>Providing and making of Copper to Copper, Thermo Weld connection</b> of following conductors. as per detail Drawing & Specification. Complete in all respects				
a	<b>35 Sq.mm Bare Cu. Conductor to Earth</b>	Nos.	3		



	<b>Rod</b>				
	<b>Note:</b> Contractor is advised to confirm that consultant required earth testing report less than 1 ohm's as per IEC standard .				
	<b>Total Amount (Rs.) Sec - M</b> (CARRIED FORWARD TO SUMMARY)				
	<b>SECTION - N</b> <b>UPS</b>				
1	Installation of <b>UPS 6/8/10 KVA</b> (1phase In;1-phase Out 220) minimum 10 mints backup APC Online UPS with Dry Batteries Bank	<b>Job.</b>	1		
	<b>Total Amount (Rs.) Sec - N</b> (CARRIED FORWARD TO SUMMARY)				
	<b>SECTION - O</b> <b>MISCELLANEOUS/AS BUILT DRAWINGS</b>				
1	Supply and installation of Air Curtain 5 Feet Long Volt 220v~50hz, Air Velocity 21m/s, Noise 57db(A), automatic door sensor with adjustable timer, Quiet Operation, Selectable fan speed with switch control (High/Low/Off) with Wireless Remote including fixing plate and accessories, complete in all respects (Ref Make: Panasonic/Rays/IP)	<b>No.</b>	1		
2	Providing and fixing CO-2 type fire extinguisher 3 Kg capacity, powder coated in red color, complete with pressure gauge and wall bracket (Make: NAFFCO)	<b>No.</b>	1		
3	Providing and fixing DCP type fire extinguisher 6 Kg capacity, powder coated in red color, complete with pressure gauge and wall bracket (Make: NAFFCO)	<b>No.</b>	1		
4	Providing and fixing ceiling mounted automatic DCP type fire extinguisher 6 Kg capacity, powder coated in red color, complete with pressure gauge and ceiling mounted accessories (Make: NAFFCO)	<b>No.</b>	1		
5	Supply and installation of Automatic Heavy Duty Hand Dryer Plastic body white color Auto-ON/OFF with Infrared Proximity Switch & Overheating Protection	<b>No.</b>	2		
6	Dismantling of existing entire electrical, elv and air-conditioning systems, piping, wiring, switches, sockets, distribution boards, copper and drain pipes etc., after getting approval and instruction of Consultant. Contractor shall handover all dismantled un-used material to the client in good condition with signed inventory *Contractor is advice to Visit the Site; before quote of above item	<b>Job.</b>	1		

8	<b>Preparation of as-built drawings</b> of all electrical and allied works after final approval from the consultant/client. <b>Note:</b> Submission of as-built drawings 2 sets after work completion of each phase & soft copy of complete electrical works after final commissioning of project. Approval of final bills are subject to completion of as built drawings. All Test reports required duly witness by Client/Consultant representative.	Job.	1		
9	<b>Testing report</b> of all electrical and allied works after final approval from the consultant/client. <b>Note:</b> Earth Test, Megger Test of all Wires / Cables, Fluke Test for all I.T Cables of all the electrical and allied works to be done at the time of Final testing & commissioning activities. All Test reports required duly witness by Client/Consultant representative.	Job.	1		
	<b>Total Amount (Rs.) Sec - O (CARRIED FORWARD TO SUMMARY)</b>				
<b>TOTAL AMOUNT OF ELECTRICAL WORKS</b>					
	<b>SECTION - P</b>				
	<b>O.F.M ITEMS (Owner Supplied)</b>				
	<b>Q-MANAGEMENT SYSTEM</b>				
1	<b>Q-Management System</b> complete equipment with all Accessories	Job.			
	<b>ACCESS CONTROL SYSTEM</b>				
2	<b>Access Control System</b> complete equipment with all Accessories	Job.			
	<b>CCTV SYSTEM</b>				
3	<b>2 Megapixel Bullet/Dome POE Camera</b> having fixed lens 2.8 or 3.6mm, H.265 and features of DWDR, Day/Night, AGC, BLC, IR LED of 30Mtr with other mounting accessories, complete in all respect.	Nos.			
4	<b>32 Channel Network Video Recorder</b> , equipped with LAN/WAN option, Smart H.265+/H.265/Smart H.264+/H.264/MJPEG, 2HDMI VGA Ports, NVR should have storage of 30days @ 25fps, 2megapixel, H.265 (with <b>3 x 6TB HDD</b> ), with other mounting accessories, complete in all respect.	Nos.			
5	<b>32 Port Network POE Gigabit switch</b> , with other mounting accessories, complete in all respect.	Nos.			
6	<b>32" LED Screen</b> with mounting accessories, complete in all respect (Make: Samsung )	Nos.			
	<b>HAND DRYER</b>				

7	Hand Dryer complete with all Accessories	Nos.			
	UPS				
8	UPS 6/8/10 KVA (1phase In;1-phase Out 220) minimum 10 mints backup APC Online UPS with Dry Batteries Bank	Job.			

S.No	DESCRIPTION	UNIT	QTY	RATE	AMOUNT
1	<b>Installation of Air Conditioning Unit (Bank's supplied)</b> Installation of air conditioning units with commissioning & testing, including color tagging for Numbering etc., Complete and conform to the requirements of drawings, and to the entire satisfaction of the Project consultant.				
i	1.0 Ton's Wall Mounted	Nos	9		
i	1.5 Ton's Wall Mounted	Nos	9		
ii	2.0 Ton's Wall Mounted	Nos	9		
iii	1.5/2.0 Ton's Ceiling Cassette Type	Nos	1		
iii	3.0/4.0Ton's Ceiling Cassette Type	Nos	1		
2	<b>Copper Piping</b> Supply, Installation, testing and commissioning of refrigerant copper pipes ( <b>Made in Korea 22 gauge</b> ) liquid and gas expanded rubber form insulation ( <b>Aero flex</b> ) & <b>Glass wool</b> rapping for A/C units including control wiring recommended as manufacturer/ as required with PVC insulated copper cable (Pakistan cable) in PVC conduits pipe 1" Dia (Prince/Jaddah) Including all hardware, PVC clamps, Supports, MS brackets, wall / floor cutting with complete repair & finished etc., complete in all respect. (Measurement on site will be measured) Pressure Testing Reports Required duly Witnessed by Site Representative				
i	¾" & ¾" thick	Rft	100		
ii	¾" & ½" thick	Rft	600		
iii	¾" & 5/8" thick	Rft	300		
iv	¾" & ¾" thick	Rft	-		

3	<b>UPVC Drain Pipe</b> Provide & fix UPVC drain pipe (AGM Schedule 40) conforming to BSS 1307 of 1957, along with UPVC fittings such as tees, elbows, unions, reducers, sockets, Teflon tape for jointing, hangers, supports, sleeves, including testing and commissioning and insulation with Aero flex insulation. including color tagging for Numbering & Pressure Gauge testing Complete as per drawings and conform to the requirements of drawings, and to the entire satisfaction of the Project consultant. Pressure Testing Reports Required duly Witnessed by Site Representative				
i	1½" dia	Rft	100		
ii	1" dia	Rft	200		
iii	¾" dia	Rft	300		
4	<b>UPVC Sleeves</b> Providing and installing of D-Class UPVC Sleeves 3" dia for refrigerant piping external side & at roof top, along with UPVC fittings such as tees, elbows, unions, reducers, sockets, Teflon tape for jointing, hangers, supports, Complete as per drawings and conform to the requirements of drawings, and to the entire satisfaction of the Project consultant.	Rft	200		
5	<b>Cable tray</b> Supply & Installation of 16 guage MS Perforated type Cable tray of below mentioned size with solid cover of 14 guage or as mentioned in drawings ( Only use for out side of Building Area )				
i	300mm x 100mm with cover	Rft	50		
ii	150mm x 100mm with cover	Rft	50		
6	<b>Angle Iron bracket</b> Providing and installing Angle Iron bracket 2" x 2" x ¼" thick supports treated with rust proof paint and enamel coating for external A/c units fixed to the wall slab with Hilti bolts. Complete as per drawings and to the entire satisfaction of the Project consultant.	Sets.	27		

7	<b>1HP Submersible Water Pump</b> Supply and Installation of 1HP Approved Brand Submersible Water Pump for AC Drain Pit with electric point and connection with necessary accessories etc., complete with all respect as per the direction of the Architect.	No	1		
8	<b>As built drawing</b> As built drawing showing drainage lines, copper piping and control wiring to be submitted before release of final bill. The drawing has to be properly drafted and all routes clearly identified. All Test reports required duly witness by Client/Consultant representative.	Job	1		
<b>TOTAL AMOUNT HVAC WORK</b>					



**ANNEXURE "F"**

**7.6 BID SECURITY FORM**

***[To be signed & stamped by the Bidder and reproduced on the letter head. To be attached with Financial Bid if Bank guarantee is being submitted]***

Whereas [name of the Bidder] (hereinafter called "the Bidder") has submitted its Bid dated [date of submission of Bid] for the supply of [name and/or description of the services] (hereinafter called "the Bid").

KNOW ALL PEOPLE by these presents that WE [name of bank] of [name of country], having our registered office at [address of bank] (hereinafter called "the Bank"), are bound unto [name of Procuring Agency] (hereinafter called "the Procuring Agency") in the sum of for which payment well and truly to be made to the said Procuring Agency, the Bank binds itself, its successors, and assigns by these presents. Sealed with the Common Seal of the said Bank this \_\_\_\_ day of \_\_\_\_\_ 20\_\_\_\_.

THE CONDITIONS of this obligation are:

1. If the Bidder withdraws its Bid during the period of Bid validity specified by the Bidder on the Bid Form; or
2. If the Bidder, having been notified of the acceptance of its Bid by the Procuring Agency during the period of Bid validity:
  - (a) fails or refuses to execute the Contract Form, if required; or
  - (b) fails or refuses to furnish the Performance Guarantee, in accordance with the Instructions to Bidders;

We undertake to pay to the Procuring Agency up to the above amount upon receipt of its first written demand, without the Procuring Agency having to substantiate its demand, provided that in its demand the Procuring Agency will note that the amount claimed by it is due to it, owing to the occurrence of one or both of the two conditions, specifying the occurred condition or conditions.

This guarantee will remain in force up to and including thirty (30) days after the period of Bid validity, and any demand in respect thereof should reach the Bank not later than the above date.

\_\_\_\_\_  
 [signature]

**ANNEXURE "G"**

**7.7 ACCEPTANCE LETTER**

**To be signed by the procuring agency after announcement of Bid Evaluation Report**

Date: \_\_\_\_\_

**To:**

**Name & Address of the Contractor:** \_\_\_\_\_

**Subject:** \_\_\_\_\_

**Notification of Award of Contract No:** \_\_\_\_\_

This is to notify you that your Bid dated \_\_\_\_\_ for execution of the

\_\_\_\_\_ (name of contract & identification number, as given in the

contract data for the accepted contract amount of the equivalent of

Rs. \_\_\_\_\_ (amount in numbers &

words) as corrected and modified in accordance with instructions to bidders is hereby

accepted by our agency.

You are requested to furnish the Performance Security within 28 days in accordance with the conditions of Contract, using for that purpose the Performance Security Form included in the bidding document and sign the contact agreement attached herewith within stipulated time mentioned above.

**ANNEXURE "H"**

**7.8 SERVICE AGREEMENT**

**To be signed by the awardee**

**THIS AGREEMENT** is entered into at Karachi  
on this the \_\_\_\_ day of \_\_\_\_\_, 2023

**BETWEEN**

M/S. \_\_\_\_\_, a sole proprietorship, having its principal place of business at  
\_\_\_\_\_ (hereinafter referred to as "Contractor", which expression shall be  
deemed to mean and include its successors-in-interest and assigns) of the First Part;

**AND**

**SINDH BANK LIMITED**, a banking company incorporated under the laws of Pakistan and  
having its Head office at 3<sup>rd</sup> Floor, Federation House, Abdullah Shah Ghazi Road, Clifton,  
Karachi-75600, Pakistan. (Hereinafter referred to as "THE BANK", which expression shall be  
deemed to mean and include its successors-in-interest and assigns) of the Second Part.

**WHEREAS:**

"THE BANK" intends to acquire the services of "Contractor" for Renovation, Interior and  
Electrical Work, for its \_\_\_\_\_ and Contractor agrees to provide the following  
services to the bank, as per the tender opened on \_\_\_\_\_.

- i. Renovation, Interior and Electrical work as per detailed BOQ submitted to the Bank.

Total Price as per Financial / Technical Proposal  
Submitted by M/s. \_\_\_\_\_:Rs. \_\_\_\_\_/-

The terms and conditions are as follows:

**Terms & Conditions:**

All terms and conditions of the tender document will remain part of this agreement.

**Change / alteration in the original Plan:**

- Any change/alteration in the original plan, if required, due to site hindrance or any other reason shall be made after written approval of the Bank. Electricity & Water for renovation activities will be provided free of charge to the Contractor, by the Bank.

Payment Schedule:

2

S.No	Payment Stages	Payment in terms of percentage	Job to be Completed	Verified By
1	1 <sup>st</sup> Running Payment 40%	On completion of 50% job, jobs.	R.C.C, brick Masonry, Plaster, Light/power wiring, copper piping, AC drain, P.C.C, floor tiles, wash room tiles,	Admin/Area Manager
2	2 <sup>nd</sup> Running Payment 40%	On completion of 90% job.	Glass work/telephone wiring, Electrical/Networking wiring work, main cables, DBs, MDF/Wooden Work,	Admin/Area Manager
3	3 <sup>rd</sup> Running Payment 20%	On completion of 90% job.	front elevation, paint 02 coats, false ceiling,	Admin/Area Manager
4	Final Payment 17%	On completion of 100% job.	all remaining work mentioned in BOQ	Engineer Visit/Branch Completion Certificate
5	5% Retention Money (2% Performance Security + 3% Retention Money)	On satisfactory completion for three month period, after actual completion of work	After satisfactory completion of 3 months from actual completion.	Branch/Management

The contractor has to deposit 2% retention money at the time of award of contract and 3% will be withheld at the time of final payment. The total 5% withheld amount on account of retention money /performance security will be released after 3 month of completion of tender assigned job and after due receipt of letter of satisfaction from concerned branch manager. Final Bill will be made on actual verified quantities.

Period of Contract:

- Date of Handing over site \_\_\_\_\_
- Branch Completion date: \_\_\_\_\_

Commencement of Work:

- The job will be commenced from the date of acceptance of Award/Letter by the Contractor.

Penalty:

- The completion period of the awarded work will be 60 days from the date of handing over the site.

- In case of delay in completion, a penalty @ 0.15% of total contract amount, for each day of delay will be imposed.
- The rates quoted by the Contractor will include all works, necessary for establishment of Bank Branch, complete in all respect strictly in accordance with our specifications given in design book. In case of any deviation in design/ specification, without written permission of Bank's Engineer, the payment of such item will not be paid and the contractor will be liable to replace the objected item as per the design book at his own cost.

**Notice:**

- Any notice, request or consent required or permitted to be given or made pursuant to this agreement shall be in writing. Any such notice, request or consent shall be deemed to have been given or made when delivered in person to an authorized representative of the Party to whom the communication is addressed, or when sent to such Party at the given address.
- A party may change its address for notice by giving a notice to the other Party in writing of such change.

**Authorized Representative:**

- Any action required or permitted to be taken, and any document required or permitted to be executed under this agreement by the Bank or the Contractor may be taken or executed by the officials.

**Taxes and Duties:**

- The Contractor and its Personnel shall pay such direct or indirect taxes, duties, fees, and other impositions levied under the Applicable Law, the amount of which is deemed to have been included in the Contract Price.

**Termination of Agreement by the Bank:**

- If the performance of the Contractor is not satisfactory this agreement can be terminated by the Bank upon giving a 30 days' advance notice in writing to the Contractor. In such event the Contractor shall refund all advance money to the Bank after adjusting the cost of work done by that date.
- If the Contractor becomes insolvent or bankrupt.
- If the Contractor, in the judgment of the Bank has engaged in corrupt or fraudulent practices in competing for or in executing the Agreement.
- If, as the result of Force Majeure, the Contractor is unable to perform a material portion of the Services for a period of not less than sixty (60) days; and
- If the Bank, in its sole discretion and for any reason whatsoever, decided to terminate this Agreement.
- If issued with two warning letter/email by the bank for unsatisfactory performance to the bidder.

**Termination of Agreement by the Contractor:**

- The Contractor may terminate this Agreement, by not less than (30) days' written notice to the Bank, if the Bank fails to pay any money due to the Contractor pursuant to this Agreement without Contractors fault.
- If, as the result of Force Majeure, the Contractor is unable to perform a material portion of the Services for a period of not less than sixty (60) days.



Force Majeure:

- The failure on the part of the parties to perform their obligation under the agreement will not be considered as default if such failure is the result of natural calamities, disasters and circumstances beyond the control of the parties.

**SPECIMEN**

Extension of Time:

- Any period within which Party shall, pursuant to this agreement, complete any action or task, shall be extended for a period equal to the time during which such Party was unable to perform such action as a result of Force Majeure.

Good Faith:

- The Parties undertake to act in good faith with respect to each other's rights under this agreement and to adopt all reasonable measures to ensure the realization of the objectives of this agreement.

Settlement of Disputes:

- The Parties agree that the avoidance or early resolution of disputes is crucial for a smooth execution of the Agreement and the success of the assignment. The Parties shall use their best efforts to settle amicably all disputes arising out of or in connection with the Agreement or its interpretation.
- If Parties fail to amicably settle any dispute arising out of or in connection with the Agreement within (10) days of commencement of such informal negotiations, the dispute shall be referred to arbitration of two arbitrators, one to be appointed by each party, in accordance with the Arbitration Act, 1940. Venue of arbitration shall be Karachi, Pakistan and proceedings of arbitration shall be conducted in English.

Obligation of the Contractor:

- The Contractor shall perform the Services and carry out their obligations hereunder with all due diligence, efficiency and economy, in accordance with generally accepted professional standards and practices, and shall observe sound management practices, and employ appropriate technology and safe and effective equipment, machinery, materials and methods. The Contractor shall always act, in respect of any matter relating to this Agreement or to the Services, as faithful advisers to the Bank, and shall at all times support and safeguard the Bank legitimate interests in any dealing with Sub-Suppliers or third Parties.
- If the obligation of warranty period are not met or delayed, the repair etc. requirement on this account will be carried out by the bank & the billed amount will be deducted from the performance security/ upcoming payment due to supplier. Risk & subsequent cost to this effect if any will be liability of the vendor and any subsequent expenses on the equipment will also be borne by the supplier

Conflict of Interest:

- The Contractor shall hold the Bank's interests paramount, without any consideration for future work, and strictly avoid conflict with other assignments or their own corporate interests.

Confidentiality:

- Except with the prior written consent of the Bank, the Contractor and the Personnel shall not at any time communicate to any person or entity and confidential information

**SPECIMEN**

acquired in the course of the Services, nor shall the Contractor and the Personnel make  
 public the recommendations formulated in the course of, or as a result of, the Services.  
 In witnesses hereunder both the parties have set their hands on the day and year above first  
 mentioned.

Contractor Signature\_\_\_\_\_

**Witness:**

Name \_\_\_\_\_

Signature\_\_\_\_\_

Designation \_\_\_\_\_

Name \_\_\_\_\_

Company Name \_\_\_\_\_

Designation \_\_\_\_\_

Address \_\_\_\_\_

Address \_\_\_\_\_

Stamp

Costumer Signature\_\_\_\_\_

Signature\_\_\_\_\_

Name

Name

Designation

Designation

Company Name **Sindh Bank Limited**

Company Name **Sindh Bank Limited**

Address **Federation House, Sindh Bank**  
**Ltd. Head Office, Karachi**

Address **Federation House, Sindh Bank**  
**Ltd. Head Office Karachi**

Stamp



**ANNEXURE "I"**

**7.9 PERFORMANCE SECURITY FORM**

***To be signed by the awardee if Bank Guarantee is being submitted as Performance Security.***

To,

Head of Administration Division  
SINDH BANK LIMITED  
HEAD OFFICE  
Basement-2 Floor, Federation House,  
Abdullah Shah Ghazi Road,  
Clifton,  
Karachi 75600

WHEREAS [name of Supplier] (hereinafter called "Supplier" or "Contractor") has undertaken, in pursuance of Contract No. TARMA BE [reference number of the contract] dated        2025 to        [details of task to be inserted here] (hereinafter called "the Contract").

AND WHEREAS we have agreed to give the Supplier / Contractor guarantee as required pursuant to the budding document and the contract:

THEREFORE WE hereby affirm that we are Guarantors and responsible to you, on behalf of the Supplier / Contractor, up to a total of [amount of the guarantee in words and figures], and we undertake to pay you, upon your first written demand declaring the Supplier / Contractor to be in default under the Contract and without cavil or argument, any sum or sums within the limits of [amount of guarantee] as aforesaid, without your needing to prove or to show grounds or reasons for your demand or the sum specified therein.

This guarantee is valid until the        day of        2025.

**Signature and Seal of the Guarantors**

**Name of Bank**

**Address**

Date

**ANNEXURE "J"**

- To be signed by the awardee

## 7.10 INTEGRITY PACT

### **DECLARATION OF FEES, COMMISSION AND BROKERAGE ETC. PAYABLE BY THE SUPPLIERS/CONTRACTORS/CONSULTANTS.**

Contract Number:

Dated:

Contract Value:

Contract Title:

**[Name of Supplier/Contractor/Consultant]** hereby declares that it has not obtained or induced the procurement of any contract, right, interest, privilege or other obligation or benefit from Government of Sindh (GoS) or any administrative subdivision or agency thereof or any other entity owned or controlled by it (GoS) through any corrupt business practice.

Without limiting the generality of the foregoing, **[Name of Supplier/Contractor/Consultant]** represents and warrants that it has fully declared the brokerage, commission, fees etc. paid or payable to anyone and not given or agreed to give and shall not give or agree to give to anyone within or outside Pakistan either directly or indirectly through any natural or juridical person, including its affiliate, agent, associate, broker, consultant, director, promoter, shareholder, sponsor or subsidiary, any commission, gratification, bribe, finder's fee or kickback, whether described as consultation fee or otherwise, with the object of obtaining or inducing the procurement of a contract, right, interest, privilege or other obligation or benefit, in whatsoever form, from Procuring Agency (PA), except that which has been expressly declared pursuant hereto.

**[Name of Supplier/Contractor/Consultant]** certifies that it has made and will make full disclosure of all agreements and arrangements with all persons in respect of or related to the transaction with PA and has not taken any action or will not take any action to circumvent the above declaration, representation or warranty.

**[Name of Supplier/Contractor/Consultant]** accepts full responsibility and strict liability for making any false declaration, not making full disclosure, misrepresenting facts or taking any action likely to defeat the purpose of this declaration, representation and warranty. It agrees that any contract, right, interest, privilege or other obligation or benefit obtained or procured as aforesaid shall, without prejudice to any other right and remedies available to PA under any law, contract or other instrument, be voidable at the option of PA.

Notwithstanding any rights and remedies exercised by PA in this regard, **[Name of Supplier/Contractor/Consultant]** agrees to indemnify PA for any loss or damage incurred by it on account of its corrupt business practices and further pay compensation to PA in an amount equivalent to ten times the sum of any commission, gratification, bribe, finder's fee or kickback given by **[Name of Supplier/Contractor/Consultant]** as aforesaid for the purpose of obtaining or inducing the procurement of any contract, right, interest, privilege or other obligation or benefit, in whatsoever form, from PA.

[Procuring Agency]

[Supplier /Contractor/Consultant]

## 7.11 VISIT REPORT

## ANNEXURE "I"

(To be filled by Procuring Agency after Contract Award)

1	Date of Visit	
2	Name of Visiting Official from the Bank	
3		
4	Designation	
5	Department	
6	Name of Business /Shop	
8	Owner's Name & Designation	
9	Name of CEO	
10	Nature of Business	
11	Business Inception Date	
12	Business / Shop Address	
13	Phone PTCL	
14	Email address	
15	Details of Business	
16	Number of Employees in country wide region.	Head Office+
		City-1
		City-2
17	Details of Business	
18	Addresses of Offices in countrywide region.	Office.1.
		Address:
		Email:
		Telephone No:
		Office.2.
		Address:
		Email:
		Telephone No:
	Office 3:	
	Address:	
	Email:	



		Telephone No:
		Office.4.
		Address:
		Email:
		Telephone No:
		Office.5.
		Address:
1 9	Detail of Machinery / Equipment installed	1
		2
		3
		4
		5
2 0	Name / Designation of the Representative with whom the meeting was held.	
	(Visiting Card Attached)	
2 1	Assessment of visiting officer	
2 2	It is confirmed that I have personally met with the person named above at the above mentioned business running address.	
2 3	<u>Signature of Bank's visiting officials</u>	<u>Signature of vendor / representative of</u>
	Date: _____ Stamp: _____	Date: _____ Stamp: _____

## 7.12 PAYMENT SCHEDULE

## Annexure "J"

S.No	Payment Stages	Payment in terms of percentage	Job to be Completed	Verified By
1	1 <sup>st</sup> Running Payment 30%	On completion of 35% job.	R.C.C, brick Masonry, Plaster, Light/power wiring, copper piping, AC drain, P.C.C, floor tiles, wash room tiles,	Admin/Area Manager
2	2 <sup>nd</sup> Running Payment 30%	On completion of 70% job.	Glass work/telephone wiring, Electrical/Networking wiring work, main cables, DBs, MDF/Wooden Work,	Admin/Area Manager
3	3 <sup>rd</sup> Running Payment 20%	On completion of 90% job.	front elevation, paint 02 coats, false ceiling,	Admin/Area Manager
4	Final Payment 17%	On completion of 100% job.	all remaining work mentioned in BOQ	Engineer Visit/Branch Completion Certificate
5	5% Retention Money (2% Performance Security + 3% Retention Money)	On satisfactory completion for three month period, after actual completion of work	After satisfactory completion of 3 months from actual completion.	Branch/Management

The contractor has to deposit 2% retention money at the time of award of contract and 3% will be withheld at the time of final payment. The total 5% withheld amount on account of retention money /performance security will be released after 3 month of completion of tender assigned job and after due receipt of letter of satisfaction from concerned branch manager. Final Bill will be made on actual verified quantities.

## 8. SECTION VI- CHECK LIST

*[To be signed and stamped and presented on Bidder's letter head]*

The provision of this checklist is essential prerequisite along with submission of tenders (with technical proposal).

Sr. #	Detail	Responsive	Non-responsive
1	2% - Bid Security of estimated cost of articles / items given by the department. The Bid security must be submitted with Financial proposal.		
2	Active Registration with Income Tax Authorities (National Tax Number NTN)		
3	Copy of active Registration with Sales Tax Authorities (STRN)		
4	Copy of active Registration (Professional Tax Certificate)		
5	At least 01 of similar nature having similar cost or above have been performed / executed in public organization during last 02 years (certificate duly signed by gazetted officer attached).		
6	Technical Bid Form (as per <b>form 2.5.8</b> of Bidding documents) on letter head of the firm duly signed and stamped.		
7	Bid Form (as per <b>form 7.1</b> of Bidding documents) on letter head of the firm, duly signed and stamped.		
8	Bid Security Form (as per <b>form 7.6</b> of Bidding documents) on letter head of the firm, duly signed and stamped.		
9	Performance Guarantee Form (as per <b>form 7.9</b> of Bidding documents) on letter head of the firm, duly signed and stamped.		
10	General Information Form (as per <b>form 7.3</b> of Bidding documents) on letter head of the firm duly signed and stamped.		
11	Affidavit (as per <b>form 7.4</b> ) on non-judicial Stamp Paper of Rs. 50/-		
12	<ul style="list-style-type: none"> <li>i. Work order / supply order / purchase order of previous relevant experience.</li> <li>ii. Company profile. Staff list along with location and address <i>[where applicable]</i>.</li> <li>iii. Audited Financial Statement, National tax number Certificate, General Sale Tax Number Certificate (last 03 year).</li> <li>iv. Bidders profile Form (as per <b>form 7.2</b> of Bidding documents) on letter head of the firm, duly signed and stamped.</li> </ul>		
13	Copy of Bid Security Instrument to be submitted with Financial Proposal. Original Bid Security to be submitted in sealed envelope with clear reference no.		

Stamp & Signature of Bidder \_\_\_\_\_

## 9. SECTION VII- DRAWING

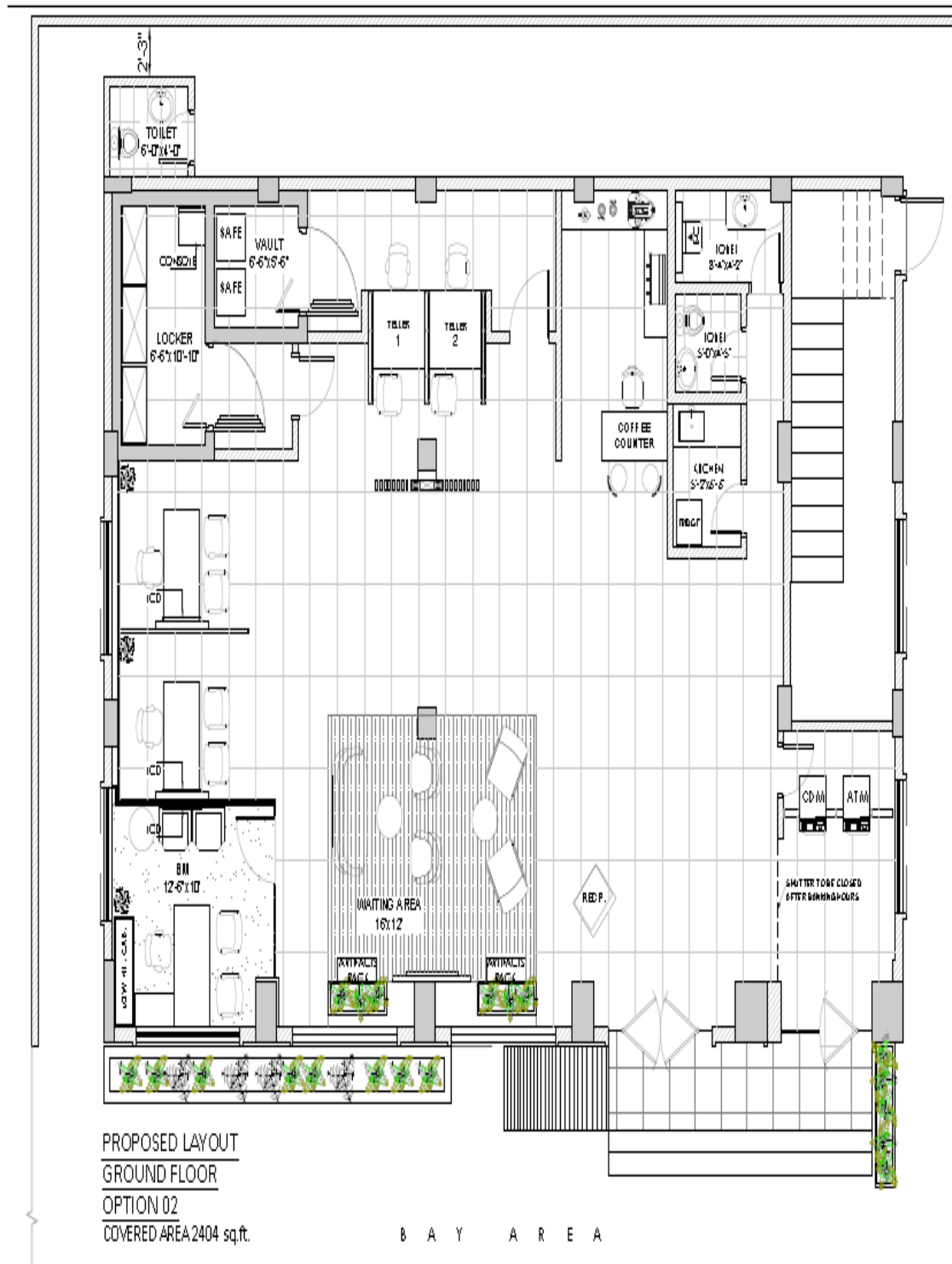

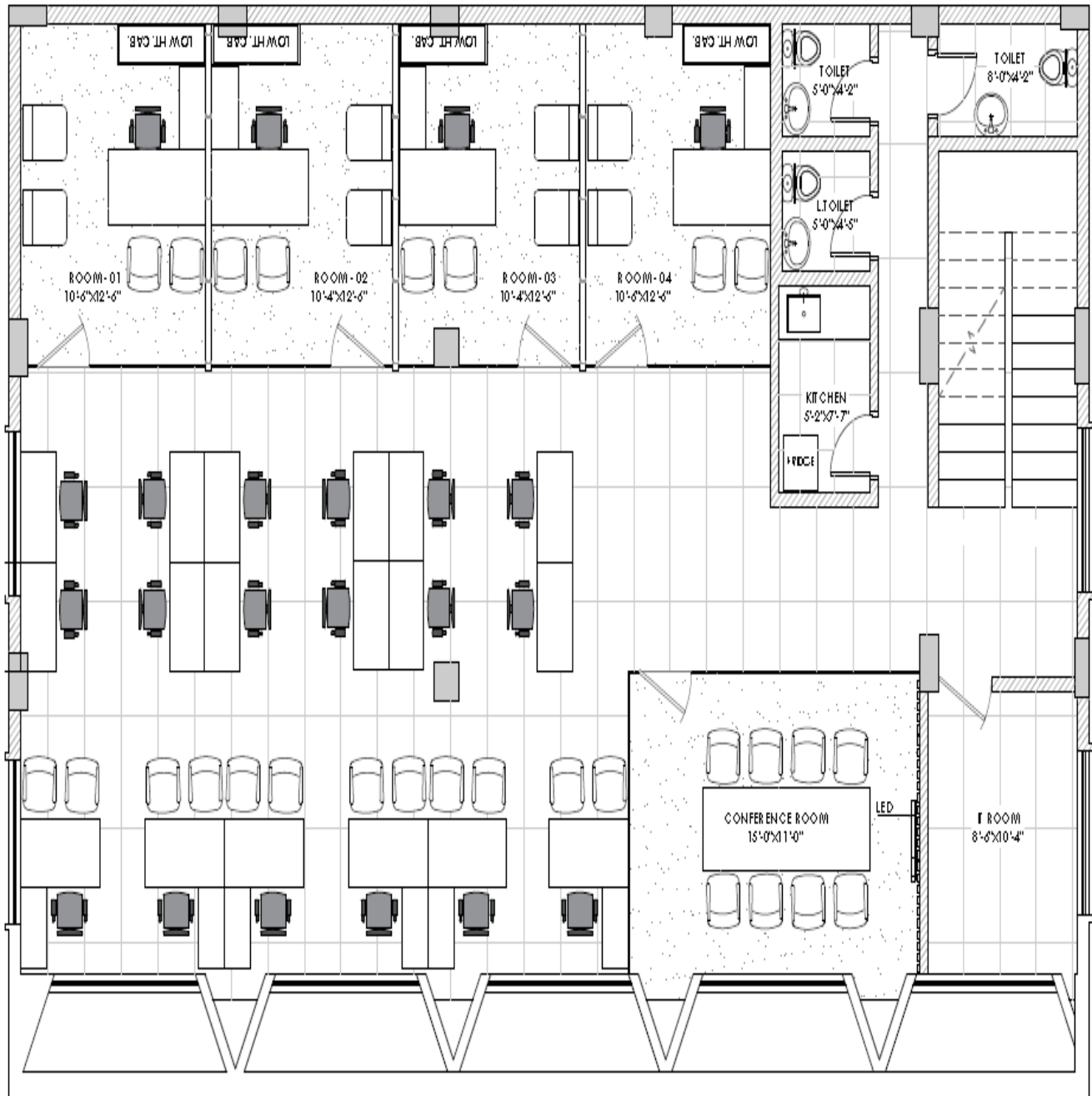

## PROPOSED LAYOUT

### FIRST FLOOR

#### OPTION 02

COVERED AREA 2404 sq.ft.